

# LOS RIOS COMMUNITY COLLEGE DISTRICT

1919 Spanos Court, Sacramento, CA 95825  
Phone (916) 568-3071 FAX (916) 568-3145  
Purchasing Department



Sacramento City College American River College Cosumnes River College Folsom Lake College

---

## ADDENDUM NO. 1

ISSUE DATE: August 9, 2016

### CRC Door Hardware and Cylinder Upgrade

LRCCD BID NO. 16010

Issued By:

LOS RIOS COMMUNITY COLLEGE DISTRICT  
1919 Spanos Court, Sacramento, CA 95825  
Phone (916) 568-3071 Fax (916) 568-3145

---

---

This addendum forms a part to the Contract Documents. The addendum items supersede and supplement all portions of the bidding documents with which it conflicts. All workmanship, materials, appliances and equipment which may be included in the following addendum items shall be of the same relative quality as described for similar work set forth in the general or main specifications of which these addendum items shall be considered a part.

This Addendum has been acknowledged in the space provided on the Bid Form and is considered part of the bid documents.

---

---

This Addendum consists of 37 pages.

1. REPLACES ALL PREVIOUSLY ISSUED DRAWINGS – Attached updated drawings dated 2016-08-08.  
Revised the door hardware as needed. All of the standard lever locksets have been revised to standard core. Updated hardware components.

C-0-H00	COVERSHEET
C-0-H01	GENERAL DETAILS
C-0-H100	SITE PLAN
C-1-H210	LIBRARY BUILDING FIRST AND BASEMENT FLOOR PLAN
C-1-H220	LIBRARY BUILDING SECOND AND MEZZANINE FLOOR PLAN
C-1-H230	LIBRARY BUILDING THIRD AND FOURTH FLOOR PLAN
C-2-H210	SCIENCE BUILDING FLOOR PLAN
C-2-H211	SCIENCE BUILDING HARDWARE SCHEDULE
C-3-H210	PHYSICAL EDUCATION BUILDING FLOOR PLAN
C-4-H210	POOL BUILDING FLOOR PLAN
C-5-H210	TECHNOLOGY BUILDING FLOOR PLAN
C-6-H210	AUTOMOTIVE BUILDING FLOOR PLAN
C-7-H210	BUSINESS SOCIAL SCIENCE BUILDING FLOOR PLAN
C-7-H211	BUSINESS SOCIAL SCIENCE BUILDING HARDWARE SCHEDULE
C-8-H210	COLLEGE CENTER BUILDING FLOOR PLAN
C-8-H211	COLLEGE CENTER BUILDING HARDWARE SCHEDULE
C-9-H210	VISUAL AND PERFORMING ARTS BUILDING FLOOR PLAN
C-9-H211	VISUAL AND PERFORMING ARTS BUILDING HARDWARE SCHEDULE
C-10-H210	COMMUNITY AND ATHLETIC CENTER BUILDING FIRST FLOOR PLAN
C-10-H220	COMMUNITY AND ATHLETIC CENTER BUILDING SECOND FLOOR PLAN
C-11-H210	CHILD DEVELOPMENT CENTER BUILDING FLOOR PLAN
C-11-H211	CHILD DEVELOPMENT CENTER BUILDING HARDWARE SCHEDULE
C-12-H210	SOUTHEAST OFFICE COMPLEX BUILDING FLOOR PLAN
C-13-H210	LEARNING RESOURCE CENTER BUILDING FIRST FLOOR PLAN
C-13-H220	LEARNING RESOURCE CENTER BUILDING SECOND FLOOR PLAN
C-14-H210	CAMPUS OPERATION BUILDING FLOOR PLAN
C-15-H210	WINN CENTER BUILDING FIRST FLOOR PLAN
C-15-H220	WINN CENTER BUILDING SECOND FLOOR PLAN
C-52-H210	NORTHEAST TECHNICAL BUILDING FLOOR PLAN
C-71-H210	SCIENCE PORTABLES BUILDING FLOOR PLAN
CM-28_49-H210	BOILER PLANT AND FORD CENTER AND WELDING SHOP BUILDING FLOOR PLANS
CM-48_51-H210	OFFICE AND AGRICULTURE GREENHOUSE BUILDING FLOOR PLANS
CM-50_54-H210	ANIMAL HEALTH TECHNOLOGY AND RECEIVING BUILDING FLOOR PLANS
CM-61_74-H210	ADAPTIVE PHYSICAL EDUCATION AND PRESS BOX BUILDING FLOOR PLANS
CM-72_73_77-H210	PHYSICAL EDUCATION STORAGE, CONCESSION STAND, TICKET BOOTH AND RESTROOMS BUILDING FLOOR PLANS

END OF SECTION.



LICENSE STAMPS



Copyright © 2015  
 These drawings and specifications and the ideas, designs and arrangements represented thereby are and shall remain the property of KMM Services, Inc. and no part thereof shall be copied, disclosed, reproduced, or used in connection with any other work or project other than the specific project for which they have been prepared and developed without the written consent of KMM Services, Inc. Violation of these drawings or specifications shall constitute conclusive evidence of these conditions.

IF DRAWING IS NOT 30"X42" IT IS A REDUCED PRINT

SHEET REVISIONS

DELTA	DESCRIPTION	DATE

SITE KEY PLAN

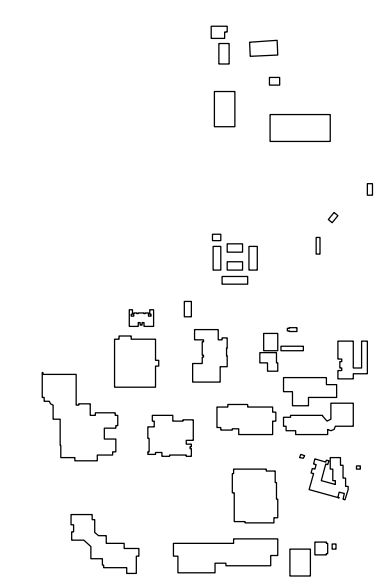

APPROVALS

**LOS RIOS COMMUNITY COLLEGE DISTRICT**  
  
**COSUMNES RIVER COLLEGE**

PROJECT  
**LOS RIOS CCD**  
**DOOR HARDWARE AND CYLINDER UPGRADE**  
**COSUMNES RIVER COLLEGE**

8401 CENTER PARKWAY  
 SACRAMENTO, CA.  
 95823

SHEET TITLE

**GENERAL DETAILS**

DRAWING STATUS

CONSTRUCTION DOCUMENTS

PROJECT NUMBER:	-
BID NUMBER:	16011
DESIGNED BY:	JZ/KMM
SCALE:	NONE
ISSUE DATE:	2016-08-08
WORKING DATE:	2016-07-06
SHEET	

**C-0-H01**

NOT USED	NOT USED	NOT USED
NOT USED	NOT USED	NOT USED
NOT USED	NOT USED	NOT USED
NOT USED	NOT USED	NOT USED
NOT USED	NOT USED	NOT USED
NOT USED	NOT USED	NOT USED
NOT USED	NOT USED	NOT USED
NOT USED	NOT USED	NOT USED
NOT USED	NOT USED	NOT USED
NOT USED	NOT USED	NOT USED

CONTRACTOR TO REMOVE LOCKNETIC READERS AND PROVIDE COVER PLATE MADE OF LIKE MATERIAL

6 DOOR CONTROL LOCKNETIS DETAIL  
SCALE: NONE

CONTRACTOR TO REMOVE LOCKNETIC READERS AND PROVIDE COVER PLATE MADE OF LIKE MATERIAL

BEFORE

AFTER

3 EXISTING DOOR MOUNTED LOCKNETIS READERS  
SCALE: NONE

5 DEADBOLT REPAIR DETAIL  
SCALE: NONE

SCHEDULE 1.1

KEYNOTE	DESCRIPTION
1	SARGENT LEVER (SEE DOOR HARDWARE SCHEDULE)
2	COVER PLATE
3	STAINLESS STEEL TAMPER SCREWS

CONTRACTOR TO PROVIDE DON JO COVER PLATE TO COVER ALL PRE-EXISTING DOOR REPAIRS

2 DOOR MOUNTED LOCKNETIS REPAIR DETAIL  
SCALE: NONE

SCHEDULE 1.1

KEYNOTE	DESCRIPTION
1	SARGENT LEVER (SEE DOOR HARDWARE SCHEDULE)
2	COVER PLATE
3	LATCH PROTECTION (EXTERIOR DOORS ONLY)
4	STAINLESS STEEL TAMPER SCREWS TYP.

4 FULL MORTISE REPAIR DETAIL  
SCALE: NONE

SCHEDULE 1.1

KEYNOTE	DESCRIPTION
1	SARGENT LEVER (SEE DOOR HARDWARE SCHEDULE)
2	DEADBOLT CLOSER
3	STAINLESS STEEL TAMPER SCREWS
4	BORE DOOR TO ACCEPT CYLINDRICAL LEVER

1 SARGENT INTEGRA REPAIR DETAIL  
SCALE: NONE

SCHEDULE 1.1

KEYNOTE	DESCRIPTION
1	SARGENT LEVER (SEE DOOR HARDWARE SCHEDULE)
2	SARGENT 6010 OR EQUAL
3	BORE DOOR TO ACCEPT CYLINDRICAL LEVER

**GENERAL NOTES**

NOTES:  
 1) CONTRACTOR SHALL USE VON DUPRIN 99 SERIES LATCH RETRACTION KITS. SDC RETROFIT KITS NOT ALLOWED.  
 2) IC MEDIOO REQUIRES SARGENT LARGE FORMAT CYLINDER IC PREP FOR RIM AND MORTISE FOR OWNER PROVIDED CORES.  
 3) CONTRACTOR SHALL TEST ACCESS CONTROL OPERATION FOR ELECTRIFIED DOORS WITH DISTRICT REPRESENTATIVE.  
 4) DOOR LOOPS SHALL BE AVOIDED AS MUCH AS POSSIBLE. ANY USE OF DOOR LOOPS MUST BE APPROVED BY IOR OR DISTRICT PM.

6 GENERAL NOTES  
SCALE: NONE

NOTE: (N) = NEW, (E) = EXISTING, (R) = REWORK

Log# Name Job# Rev Date August 08, 2016 11:41 am  
 Rev Date August 08, 2016 11:41 am  
 User: JZ  
 XREF: X, ADMIN, ARCH, EI, ELECTRICAL

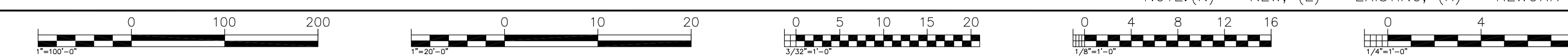



**KMM SERVICES, INC**  
 TECHNOLOGY & ELECTRICAL ENGINEERS  
 5433 El Camino Ave. Suite 5  
 Carmichael, CA 95608  
 Office: (916) 880-8248 Fax: (916) 520-3831  
 www.kmm-services.com

LICENSE STAMPS



Copyright © 2015

These drawings and specifications and the ideas, designs and arrangements represented thereby are and shall remain the property of KMM Services, Inc. and no part thereof shall be copied, disclosed to others, or used in connection with any other work or project other than the specific project for which they have been prepared and developed without the written consent of KMM Services, Inc. Violation of these drawings or specifications shall constitute conclusive evidence of these restrictions.

IF DRAWING IS NOT 30"x42" IT IS A REDUCED PRINT

SHEET REVISIONS

DELTA	DESCRIPTION	DATE

SITE KEY PLAN

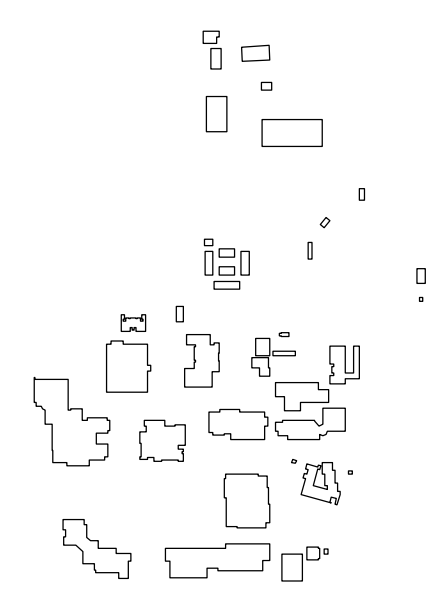

APPROVALS

LOS RIOS COMMUNITY COLLEGE DISTRICT  
 COSUMNES RIVER COLLEGE

PROJECT  
 LOS RIOS CCD  
 DOOR HARDWARE AND CYLINDER UPGRADE  
 COSUMNES RIVER COLLEGE

8401 CENTER PARKWAY  
 SACRAMENTO, CA.  
 95823

SHEET TITLE

SITE PLAN

DRAWING STATUS

CONSTRUCTION DOCUMENTS

PROJECT NUMBER:	-
BID NUMBER:	16011
DESIGNED BY:	JZ/KMM
SCALE:	1"=100'-0"
ISSUE DATE:	2016-08-08
WORKING DATE:	2016-04-22
SHEET	

C-0-H100



**BUILDING IDENTIFICATION:**

- 1 LIBRARY
- 2 SCIENCE
- 3 PHYSICAL EDUCATION
- 4 SWIMMING
- 5 TECHNOLOGY
- 6 AUTOMOTIVE
- 7 BUSINESS SOCIAL SCIENCE
- 8 COLLEGE CENTER
- 9 VISUAL AND PERFORMING ARTS
- 10 COMMUNITY AND ATHLETIC CENTER
- 11 CHILD DEVELOPMENT CENTER
- 12 SOUTH EAST OFFICE COMPLEX
- 13 LEARNING RESOURCE CENTER
- 14 CAMPUS OPERATIONS
- 15 WINN CENTER
- 28 BOILER PLANT
- 48 OFFICE
- 49 FORD CENTER AND WELDING SHOP
- 50 ANIMAL HEALTH TECHNOLOGY
- 51 AGRICULTURE GREENHOUSE
- 62 NORTH EAST TECHNICAL BUILDING
- 64 RECIEIVING
- 61 ADAPTIVE PHYSICAL EDUCATION
- 71 SCIENCE PORTABLES
- 72 PHYSICAL EDUCATION STORAGE
- 73 PHYSICAL EDUCATION STORAGE
- 74 PRESS BOX
- 77 CONCESSION STAND, TICKET BOOTH AND RESTROOM
- 91 ELK GROVE CENTER (OFF CAMPUS)

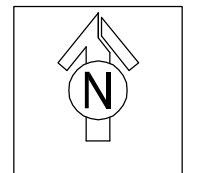

SITE PLAN

NOTE: (N) = NEW, (E) = EXISTING, (R) = REWORK

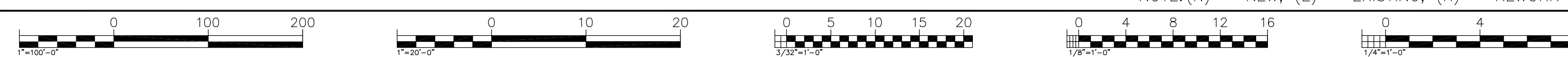

Log# Name Job#  
 Proj Date: August 08, 2016 1:14 pm  
 File Path: C:\Users\jz\Documents\Projects\C-0-H100\SitePlan.dwg  
 User: jz  
 Plot Date: August 08, 2016 1:14 pm  
 Plot Path: C:\Users\jz\Documents\Projects\C-0-H100\SitePlan.dwg





Door Hardware Components				
ID	Description	Part Number	Finish	Mfr.
Hardware	L Non-Electrified Lockset (Std. Core)	LC-28-10G05 LL	626	Sargent
	EL Electrified Lever Lockset (Std. Core)	28 10G71-24V LL LC	US26D	Sargent
	LR Electrified Latch Retraction Kit	QEL 50745 RX	NA	Von Duprin
	DH D-Handle	As req'd		
	N None-Reuse Existing Lockset	Existing		
Cylinder	1 Mortise Cylinder (IC Core) (Room Key)	337020xS	13	Medeco
	2A Rim Cylinder (IC Core) (Room Key)	337020xS	26	Medeco
	2B Rim Cylinder (IC Core) (Interior Maison Key)	337020xS	26	Medeco
	3 Mortise Cylinder (IC Core) (Interior Maison Key)	337020xS	26	Medeco
	4A Lockset Cylinder (Std. Core) (Room Key-Interior Maison Key)	20T0901 GGKMK	26	Medeco
	4B Lockset Cylinder (Std. Core) (Room Key)	20T0901 GGKMK	26	Medeco
5 Lockset Cylinder (Std. Core) (Room Key-Interior Thumb Turn)	20T0901 GGKMK	26	Medeco	
6 Lockset Cylinder (Std. Core) (Room Key-Interior Blank)	20T0901 GGKMK	26	Medeco	
Accessory	A IC Core	3xxx series as req'd per cylinder	26	Medeco
	B RX Switch Kit	LRVDTIR		Security Door Controls
	C Electric Power Transfer	AR4612		AdamsRite
	D Recessed Steel Door Switch Set	195-12-WG	NA	GRI
	G Cover Plate	As req'd	630	Don Jo
	HT Rim Exit Device	98NL 990NL(Std)	US32D	Von Duprin
	H2 Rim Exit Device	35A-NL 386NL	US26D	Von Duprin
	J Trim Exit Device	990NL	US26D	Von Duprin
	K Concealed Vert Rod Ext	3547A-NL 386NL	313	Von Duprin
	M Hardware Balance	Re-use existing		
	N Dogging Push-Button	MPI002		Bulgin
Rating	-2	Fire Rated Door		

SEE C-0-H000 FOR SPECIFIC REVISIONS

Cosumnes River College										
Campus	Building	Building Name	Location	Room ID	Door ID	Hardware Parts No.	X-Double Door	AC - Access Control NA - No Access EM - Existing Access Immon CM - Existing Access Locksets	Door Type	Room Description/Department
CRC	1	Library	3rd FLOOR	L300	300.1	L-4A-M		NA	IN	Class
CRC	1	Library	3rd FLOOR	L303	303.1	L-4A-M		NA	IN	Study
CRC	1	Library	3rd FLOOR	L309	309.1	N-5-M		NA	IN	Office
CRC	1	Library	3rd FLOOR	L312	312.1	EL-5-ADM		AC	IN	Study
CRC	1	Library	3rd FLOOR	L313	313.1	N-2A2B-AM	X	NA	IN	Class
CRC	1	Library	3rd FLOOR	L313	313.2	N-2A2B-AM		NA	IN	Class
CRC	1	Library	3rd FLOOR	L318	318.1	N-6-M		NA	IN	Office Service
CRC	1	Library	3rd FLOOR	L321	321.1	N-5-M		NA	IN	Office
CRC	1	Library	3rd FLOOR	L322	322.1	N-5-M		NA	IN	Office
CRC	1	Library	3rd FLOOR	L323	323.1	N-5-M		NA	IN	Office
CRC	1	Library	3rd FLOOR		926	L-6-M		NA	IN	Stairwell Dr NW
CRC	1	Library	3rd FLOOR		927	L-6-M		NA	IN	Inner Stairwell Dr
CRC	1	Library	3rd FLOOR		928	L-6-M		AC	IN	Stairwell Dr
CRC	1	Library	3rd FLOOR		929	N-3-M		NA	IN	Men's
CRC	1	Library	3rd FLOOR		930	N-6-M		NA	IN	Janitor SW
CRC	1	Library	3rd FLOOR		931	N-3-AM		NA	IN	Women's RR SW
CRC	1	Library	3rd FLOOR		932	N-3-AM	X	NA	IN	Closet Women's RR SW
CRC	1	Library	3rd FLOOR		933	N-6-M		NA	IN	Interior Mech Rm Dr
CRC	1	Library	3rd FLOOR		934	N-2A-AM		NA	IN	Interior Stairwell Dr N
CRC	1	Library	3rd FLOOR		935	N-6-M		NA	IN	Storage
CRC	1	Library	3rd FLOOR		936	N-2A-AM		NA	IN	Stairwell SE
CRC	1	Library	3rd FLOOR		937	N-6-M	X	NA	IN	Corridor Dr S
CRC	1	Library	3rd FLOOR	L303A	303A.1	N-5-M		NA	IN	Office
CRC	1	Library	3rd FLOOR	L303B	303B.1	N-5-M		NA	IN	Office
CRC	1	Library	3rd FLOOR	L303C	303C.1	N-5-M		NA	IN	Office
CRC	1	Library	3rd FLOOR	L303C	303C.2	N-5-M		NA	IN	Office
CRC	1	Library	3rd FLOOR	L303F	303F.1	N-5-M		NA	IN	Office
CRC	1	Library	3rd FLOOR	L303G	303G.1	N-6-M		NA	IN	Study
CRC	1	Library	3rd FLOOR	L303H	303H.1	N-5-M		NA	IN	Office
CRC	1	Library	3rd FLOOR	L309A	309A.1	N-5-M	X	NA	IN	Office
CRC	1	Library	3rd FLOOR	L309A	309A.2	N-5-M		NA	IN	Office
CRC	1	Library	3rd FLOOR	L303B	309B.1	N-5-M		NA	IN	Office
CRC	1	Library	3rd FLOOR	L309C	309C.1	N-5-M		NA	IN	Office
CRC	1	Library	3rd FLOOR	L309D	309D.1	N-5-M		NA	IN	Office
CRC	1	Library	3rd FLOOR	L303A	309D.2	N-5-M		NA	IN	Office
CRC	1	Library	3rd FLOOR	L317A	317A.1	N-6-M		NA	IN	Lobby
CRC	1	Library	3rd FLOOR	L317A	317B.1	N-6-M	X	NA	IN	Satellite

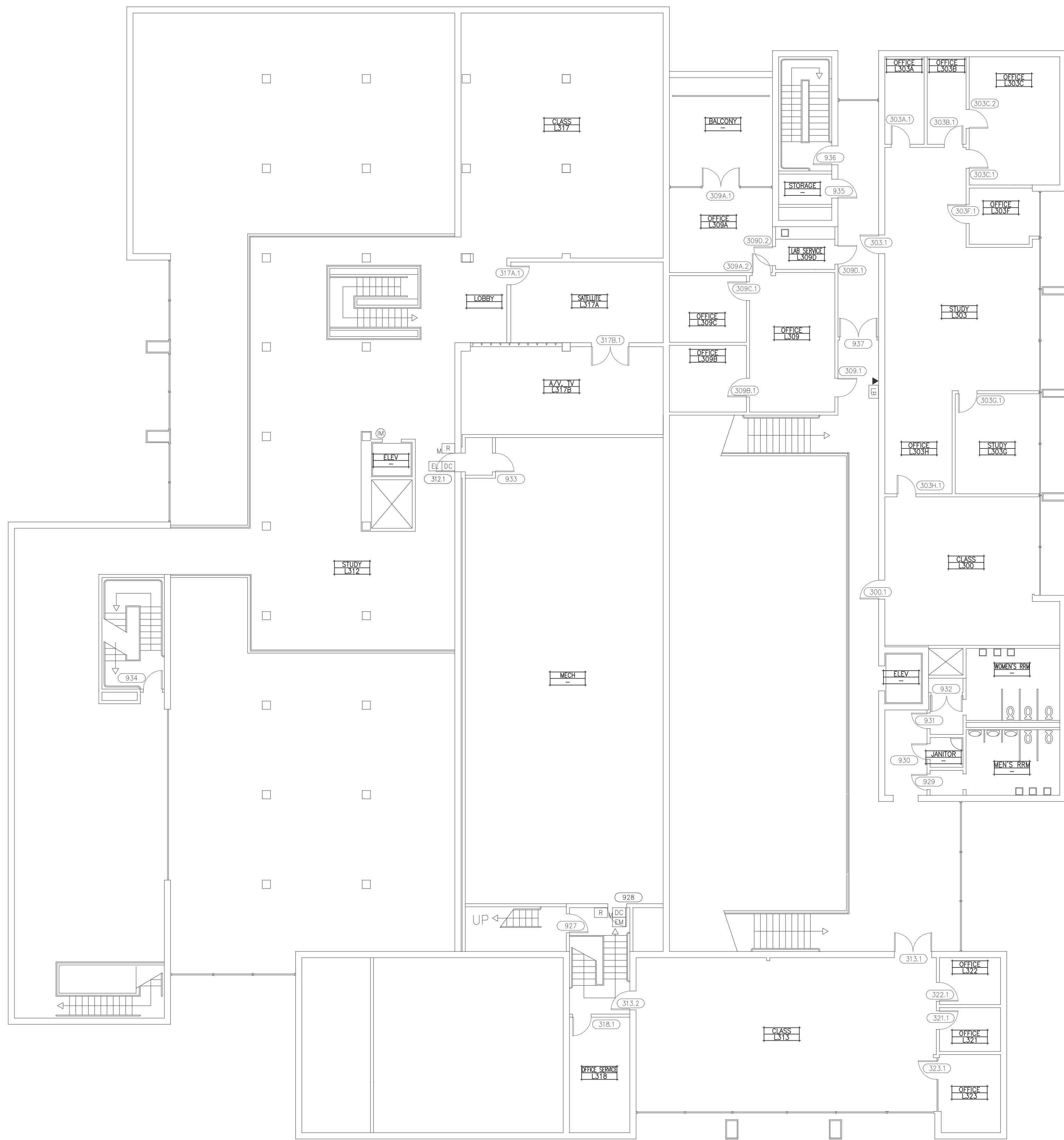

LIBRARY BUILDING - FOURTH FLOOR PLAN

LIBRARY BUILDING - THIRD FLOOR PLAN



**KMM SERVICES, INC.**  
TECHNOLOGY & ELECTRICAL ENGINEERS  
5433 El Camino Ave. Suite 5  
Carlsbad, CA 92008  
Office: (916) 880-8248 Fax: (916) 520-3831  
www.kmm-services.com



Copyright © 2015  
These drawings and specifications and the ideas, designs and arrangements represented thereby are and shall remain the property of KMM Services, Inc. and no part thereof shall be copied, reproduced, or used in connection with any other work or project other than the specific project for which they have been prepared and developed without the written consent of KMM Services, Inc. Violation of these drawings or specifications shall constitute conclusive evidence of these violations.

IF DRAWING IS NOT 30"x42" IT IS A REDUCED PRINT

DELTA	DESCRIPTION	DATE
△	BID ADDENDUM 01	2016-08-08

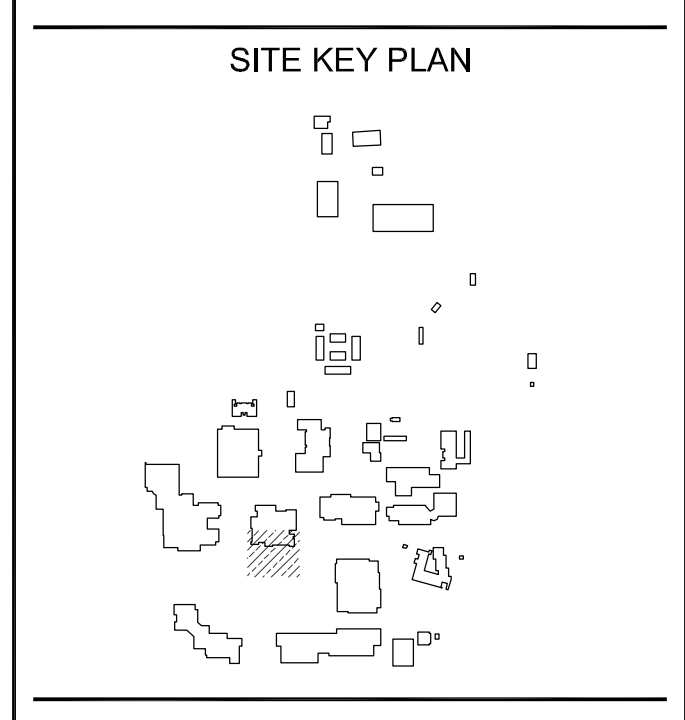

APPROVALS

LOS RIOS COMMUNITY COLLEGE DISTRICT  
COSUMNES RIVER COLLEGE

PROJECT  
LOS RIOS CCD  
DOOR HARDWARE AND CYLINDER UPGRADE  
COSUMNES RIVER COLLEGE  
8401 CENTER PARKWAY  
SACRAMENTO, CA.  
95823

SHEET TITLE  
LIBRARY BUILDING  
THIRD AND FOURTH FLOOR PLAN

DRAWING STATUS  
CONSTRUCTION DOCUMENTS

PROJECT NUMBER:	-
BID NUMBER:	16011
DESIGNED BY:	JZ/KMM
SCALE:	3/32"=1'-0"
ISSUE DATE:	2016-08-08
WORKING DATE:	2016-08-08
SHEET	

C-1-H230

NOTE: (N) = NEW, (E) = EXISTING, (R) = REWORK

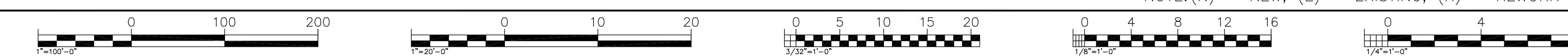

Logh Name: jz/kmm  
 Date: August 08, 2016 11:41 am  
 File: C:\Users\jz\Documents\Projects\2016\Library\Library.dwg  
 User: jz\jz  
 Printer: KMM Services, Inc.





**KMM SERVICES, INC.**  
TECHNOLOGY & ELECTRICAL ENGINEERS

5433 El Camino Ave. Suite 5  
Carmichael, CA 95608  
Office: (916) 880-8248 Fax: (916) 520-3831  
www.kmm-services.com

**LICENSE STAMPS**



Copyright © 2015

These drawings and specifications and the ideas, designs and arrangements represented thereby are and shall remain the property of KMM Services, Inc. and no part thereof shall be copied, disclosed to others, or used in connection with any other work or project other than the specific project for which they have been prepared and developed without the written consent of KMM Services, Inc. Violation of these drawings or specifications shall constitute conclusive evidence of these restrictions.

IF DRAWING IS NOT 30"X42" IT IS A REDUCED PRINT

**SHEET REVISIONS**

DELTA	DESCRIPTION	DATE

**SITE KEY PLAN**

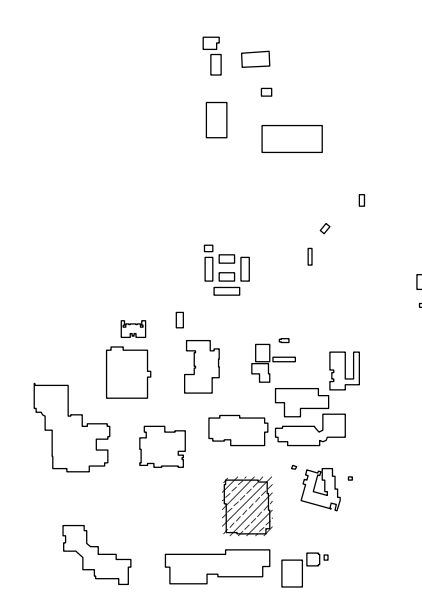

**APPROVALS**

**LOS RIOS COMMUNITY COLLEGE DISTRICT**  
**COSUMNES RIVER COLLEGE**

**PROJECT**  
**LOS RIOS CCD**  
**DOOR HARDWARE AND**  
**CYLINDER UPGRADE**  
**COSUMNES RIVER COLLEGE**

8401 CENTER PARKWAY  
SACRAMENTO, CA.  
95823

**SHEET TITLE**

**SCIENCE BUILDING**  
**FLOOR PLAN**

**DRAWING STATUS**

CONSTRUCTION DOCUMENTS

PROJECT NUMBER:	-
BID NUMBER:	16011
DESIGNED BY:	JZ/KMM
SCALE:	3/32"=1'-0"
ISSUE DATE:	2016-08-08
WORKING DATE:	2016-07-07
SHEET	

**C-2-H210**



**SCIENCE BUILDING - FLOOR PLAN**

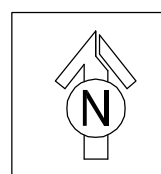

NOTE: (N) = NEW, (E) = EXISTING, (R) = REWORK

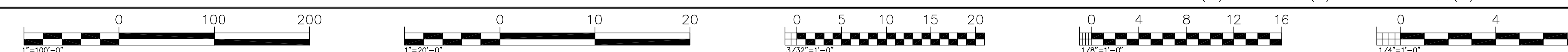

Log# Name: jzborva  
 Date: August 08, 2016 - 11:41 am  
 File: Los Rios CCD - JZ - ACP - 16011 - 01 - Science Building - 16011.dwg  
 User: jzborva  
 Project: Los Rios CCD - JZ - ACP - 16011 - 01 - Science Building - 16011.dwg  
 XREF: XREF: 16011 - 01 - Science Building - 16011.dwg

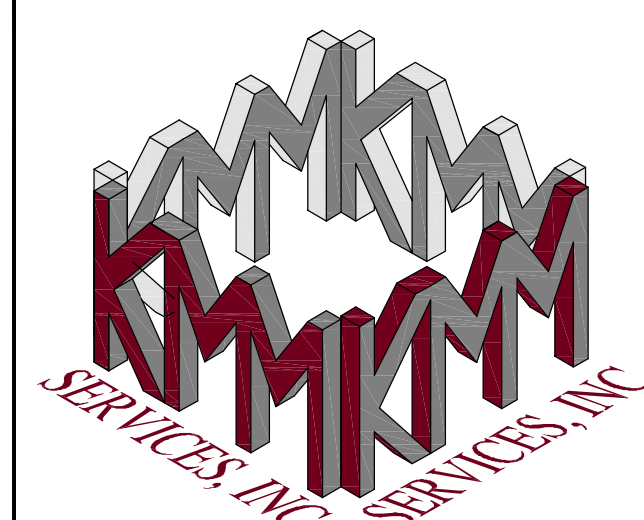

**KMM SERVICES, INC.**  
TECHNOLOGY & ELECTRICAL ENGINEERS  
5433 El Camino Ave. Suite 5  
Carlsbad, CA 92008  
Office: (916) 880-8248 Fax: (916) 520-3831  
www.kmm-services.com

LICENSE STAMPS



Copyright © 2015

These drawings and specifications and the ideas, designs and arrangements represented thereby are and shall remain the property of KMM Services, Inc. and no part thereof shall be copied, distributed, or used in connection with any other work or project other than the specific project for which they have been prepared and developed without the written consent of KMM Services, Inc. Violation of these drawings or specifications shall constitute conclusive evidence of these restrictions.

IF DRAWING IS NOT 30"X42" IT IS A REDUCED PRINT

SHEET REVISIONS

DELTA	DESCRIPTION	DATE
△	BID ADDENDUM 01	2016-08-08

SITE KEY PLAN

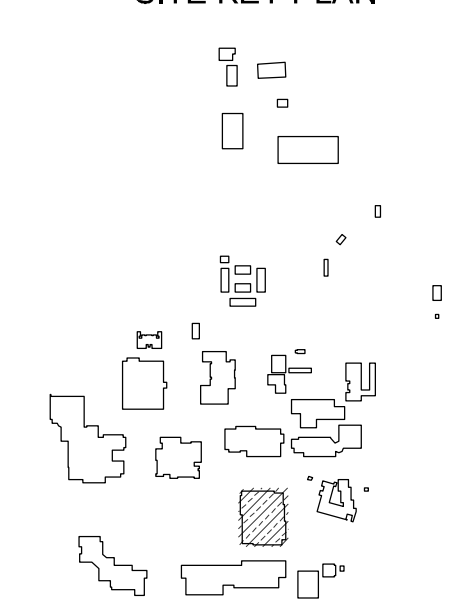

APPROVALS

LOS RIOS COMMUNITY COLLEGE DISTRICT  
COSUMNES RIVER COLLEGE

PROJECT  
LOS RIOS CCD  
DOOR HARDWARE AND  
CYLINDER UPGRADE  
COSUMNES RIVER COLLEGE

8401 CENTER PARKWAY  
SACRAMENTO, CA.  
95823

SHEET TITLE

SCIENCE BUILDING  
HARDWARE SCHEDULE

DRAWING STATUS

CONSTRUCTION DOCUMENTS

PROJECT NUMBER:	-
BID NUMBER:	16011
DESIGNED BY:	JZ/KMM
SCALE:	3/32" = 1'-0"
ISSUE DATE:	2016-08-08
WORKING DATE:	2016-08-08

SHEET

C-2-H211

Campus	Building	Room Name	Location	Room ID	Door ID	Hardware Parts No.	X=Double Door	AC - Access Control NA - No Access EA - Existing Access Immon EAI - Existing Access Locksets	Door Type	Room Description/Department
CRC	2	Science	Floor Plan	S409	408.2	N-2A2B-AM		NA	EX	Lab
CRC	2	Science	Floor Plan	S408	408.3	L-4A-M		NA	IN	Lab
CRC	2	Science	Floor Plan	S408	408.4	EL-6-CDM		EAI	IN	Lab Service
CRC	2	Science	Floor Plan	S409	409.1	EL-6-CDM		EAI	IN	Corridor
CRC	2	Science	Floor Plan	S410	410.1	N-5-M		NA	EX	Office
CRC	2	Science	Floor Plan	S411	411.1	N-5-M		NA	EX	Office
CRC	2	Science	Floor Plan	S412	412.1	N-5-M		NA	EX	Office
CRC	2	Science	Floor Plan	S413	413.1	N-5-M		NA	EX	Office
CRC	2	Science	Floor Plan	S414	414.1	N-2A2B-AM		NA	EX	Class Lab
CRC	2	Science	Floor Plan	S414	414.2	N-2A2B-AM		NA	EX	Class Lab
CRC	2	Science	Floor Plan	S409A	414.3	N-2A2B-AM		NA	IN	Class Lab
CRC	2	Science	Floor Plan	S415	415.1	L-4A-M		EAI	EX	Lab Srvc
CRC	2	Science	Floor Plan	S416	416.1	EL-6-CDM		EAI	EX	Data
CRC	2	Science	Floor Plan	S501	501.1	EL-6-CDM		EAI	EX	Office
CRC	2	Science	Floor Plan	S503	503.1	N-5-M		NA	IN	Office
CRC	2	Science	Floor Plan	S504	504.1	N-5-M		NA	IN	Office
CRC	2	Science	Floor Plan		900	N/A		NA	EX	Ext Dr
CRC	2	Science	Floor Plan		901	N/A		NA	EX	Ext Dr
CRC	2	Science	Floor Plan		902	N/A	X	NA	EX	Ext Dr
CRC	2	Science	Floor Plan		903	N/A		NA	EX	Ext Dr
CRC	2	Science	Floor Plan		904	L-6-M	X	NA	EX	Mech
CRC	2	Science	Floor Plan	S104A	104A.1	N-5-M		NA	IN	Office
CRC	2	Science	Floor Plan	S104B	104B.1	N-5-M		NA	IN	Office
CRC	2	Science	Floor Plan	S115A	115A.1	L-5-M		NA	IN	Custodial
CRC	2	Science	Floor Plan	S115B	115B.1	EL-6-DM		AC	IN	Fire Riser
CRC	2	Science	Floor Plan	S115B	115B.2	L-5-M		NA	IN	Fire Riser
CRC	2	Science	Floor Plan	S211A	211A.1	N-6-M		NA	IN	Lab Srvc
CRC	2	Science	Floor Plan	S211B	211B.1	N-6-M		NA	IN	Lab Srvc
CRC	2	Science	Floor Plan	S211C	211C.1	N-6-M	X	NA	IN	Lab Srvc
CRC	2	Science	Floor Plan	S211C	211C.2	EL-6-CDM		EAI	IN	Lab Srvc
CRC	2	Science	Floor Plan	S211D	211D.1	N-6-M		NA	IN	Lab
CRC	2	Science	Floor Plan	S211F	211F.1	EL-6-CDM		EAI	IN	Lab Srvc
CRC	2	Science	Floor Plan	S211G	211E.2	N-6-M		NA	IN	Lab Srvc
CRC	2	Science	Floor Plan	S211E	211E.3	EL-6-CDM		EAI	EX	Lab Srvc
CRC	2	Science	Floor Plan	S211E	211E.4	EL-6-CDM		EAI	IN	Lab
CRC	2	Science	Floor Plan	S211E	211E.5	N-6-M		NA	IN	Lab
CRC	2	Science	Floor Plan	S216	211F.1	N-4A-M		NA	IN	Lab Srvc
CRC	2	Science	Floor Plan	S211F	211F.2	N-4A-M		NA	IN	Lab
CRC	2	Science	Floor Plan	S211G	211G.1	EL-6-CDM		EAI	IN	Lab Srvc
CRC	2	Science	Floor Plan	S307A	307A.1	N-2A2B-AM		NA	EX	Lab Services
CRC	2	Science	Floor Plan	S409A	409A.1	EL-6-CDM		EAI	EX	Lab Service
CRC	2	Science	Floor Plan	S409B	409B.1	EL-6-CDM		EAI	IN	Lab Srvc
CRC	2	Science	Floor Plan	S409C	409C.1	EL-6-CDM		EAI	IN	Lab Srvc
CRC	2	Science	Floor Plan	S409C	409C.2	L-5-M		NA	EX	Lab Srvc
CRC	2	Science	Floor Plan	S409E	409D.1	EL-6-CDM		EAI	IN	Corridor Dr Srvc
CRC	2	Science	Floor Plan	S409D	409D.2	N-2A2B-AM		NA	EX	Lab Srvc
CRC	2	Science	Floor Plan	S409D	409D.3	N-2A2B-AM	X	NA	IN	Closet Dr Lab Srvc
CRC	2	Science	Floor Plan	S409E	409E.1	N-6-M		NA	IN	Lab Srvc
CRC	2	Science	Floor Plan	S414	415B.1	N-2A2B-AM		NA	IN	Class Lab
CRC	2	Science	Floor Plan	S415	415B.2	N-2A2B-AM		NA	IN	Lab Srvc

ID	Description	Part Number	Finish	Mfr
L	Non-Electrified Lockset (Std. Core)	LC-28-10305 LL	629	Sargent
EL	Electrified Lever Lockset (Std. Core)	28 10G71-24V LL LC	US-26D	Sargent
LR	Electrified Latch Retraction Kit	QEL 50745 RX	NA	Von Dupin
DH	D-Handle	As req'd		
N	Non-Reuse Existing Lockset	Existing		
<b>Cylinder</b>				
1	Mortise Cylinder (IC Core) (Room Key)	337020xxS	13	Medeco
2A	Rim Cylinder (IC Core) (Room Key)	337020xxS	26	Medeco
2B	Rim Cylinder (IC Core) (Interior Maison Key)	337020xxS	26	Medeco
3	Mortise Cylinder (IC Core) (Interior Maison Key)	337020xxS	26	Medeco
4A	Lockset Cylinder (Std. Core) (Room Key-Interior Maison Key)	20T0901 GGK	26	Medeco
4B	Lockset Cylinder (Std. Core) (Room Key)	20T0901 GGK	26	Medeco
5	Lockset Cylinder (Std. Core) (Room Key-Interior Thumb Turn)	20T0901 GGK	26	Medeco
6	Lockset Cylinder (Std. Core) (Room Key-Interior Blank)	20T0901 GGK	26	Medeco
<b>Accessory</b>				
A	IC Core	3xxx series as req'd per cylinder	26	Medeco
B	RX Switch Kit	LRVD1R		Security Door Controls
C	Electric Power Transfer	AR4812		AdamsRite
D	Recessed Steel Door Switch Set	195-12-WG	NA	GRI
G	Cover Plate	As req'd	630	Don Jo
H1	Rim Exit Device	98NL 990NL(Std)	US-32D	Von Dupin
H2	Rim Exit Device	35A-NL 386NL	US-26D	Von Dupin
J	Trim Exit Device	990NL	US-26D	Von Dupin
K	Concealed Vert Rod Ext	3547A-NL 386NL	313	Von Dupin
M	Hardware Balance	Reuse existing		
N	Dogging Push-Button	MPI002		Bulgin
Rating	-2	Fire Rated Door		

SEE C-0-H000 FOR SPECIFIC REVISIONS

Campus	Building	Room Name	Location	Room ID	Door ID	Hardware Parts No.	X=Double Door	AC - Access Control NA - No Access EA - Existing Access Immon EAI - Existing Access Locksets	Door Type	Room Description/Department
CRC	2	Science	Floor Plan	S101	101.1	L-6-M		NA	EX	Custodial
CRC	2	Science	Floor Plan	S103	103.1	EL-6-DFM		EAI	EX	Classroom
CRC	2	Science	Floor Plan	S103	103.2	N-4A-M		NA	EX	Class Lab Serv
CRC	2	Science	Floor Plan	S104	104.1	N-4A-M		AC	EX	Lab
CRC	2	Science	Floor Plan	S104	104.2	N-2A2B-AM		NA	EX	Lab
CRC	2	Science	Floor Plan	S105	105.1	EL-6-DM		AC	EX	Electrical
CRC	2	Science	Floor Plan	S106	106.1	N-4A-M		NA	EX	Classroom
CRC	2	Science	Floor Plan	S106	106.2	N-4A-M		NA	EX	Classroom
CRC	2	Science	Floor Plan	S106	107.1	EL-6-DM		EAI	EX	Lab Service
CRC	2	Science	Floor Plan	S107	107.2	EL-6-DM		EAI	IN	Classroom
CRC	2	Science	Floor Plan	S107	107.3	EL-6-DM		EAI	EX	Lab Service
CRC	2	Science	Floor Plan	S108	108.1	N-2A2B-AM		NA	EX	Classroom
CRC	2	Science	Floor Plan	S108	108.2	N-2A2B-AM		NA	EX	Classroom
CRC	2	Science	Floor Plan	S109	109.1	N-4A-M		NA	EX	Classroom
CRC	2	Science	Floor Plan	S109	109.2	EL-6-CDM		EAI	IN	Lab Serv
CRC	2	Science	Floor Plan	S109	109.3	N-4A-M		NA	EX	Classroom
CRC	2	Science	Floor Plan	S110	110.1	N-4A-M		NA	EX	Classroom
CRC	2	Science	Floor Plan	S110	110.2	N-4A-M		NA	EX	Class
CRC	2	Science	Floor Plan	S111	111.1	N-5-M		NA	EX	Office
CRC	2	Science	Floor Plan	S112	112.1	N-5-M		NA	EX	Office
CRC	2	Science	Floor Plan	S113	113.1	N-5-M		NA	EX	Office
CRC	2	Science	Floor Plan	S114	114.1	N-5-M		NA	EX	Office
CRC	2	Science	Floor Plan	S115	115.1	N-6-M		NA	EX	AV/TV
CRC	2	Science	Floor Plan	S201	201.1	N-4A-M		NA	EX	Lab
CRC	2	Science	Floor Plan	S201	201.2	N-4A-M		NA	EX	Lab
CRC	2	Science	Floor Plan	S202	202.1	N-5-M		NA	EX	Office
CRC	2	Science	Floor Plan	S203	203.1	N-5-M		NA	EX	Office
CRC	2	Science	Floor Plan	S204	204.1	N-5-M		NA	EX	Office
CRC	2	Science	Floor Plan	S205	205.1	N-5-M		NA	EX	Office
CRC	2	Science	Floor Plan	S211D	206.1	N-6-M		NA	IN	Lab Srvc
CRC	2	Science	Floor Plan	S206	206.2	N-2A2B-AM		NA	EX	Class Lab
CRC	2	Science	Floor Plan	S206	206.3	N-2A2B-AM		NA	EX	Class Lab
CRC	2	Science	Floor Plan	S207	207.1	EL-6-CDM		EAI	EX	Data
CRC	2	Science	Floor Plan	S208	208.1	N-6-M		NA	IN	Class Lab
CRC	2	Science	Floor Plan	S208	208.2	N-2A2B-AM		NA	EX	Class Lab
CRC	2	Science	Floor Plan	S208	208.3	N-2A2B-AM		NA	EX	Class Lab
CRC	2	Science	Floor Plan	S209	209.1	N-5-M		NA	EX	Office
CRC	2	Science	Floor Plan	S210	210.1	N-5-M		NA	EX	Office
CRC	2	Science	Floor Plan	S211	211.1	EL-6-CDM		EAI	IN	Lab Srvc
CRC	2	Science	Floor Plan	S211A	211.2	EL-6-CDM		EAI	EX	Lab Srvc
CRC	2	Science	Floor Plan	S212	212.1	N-4B-M		NA	EX	Men's
CRC	2	Science	Floor Plan	S213	213.1	N-5-M		NA	EX	Janitor
CRC	2	Science	Floor Plan	S214	214.1	N-4B-M		NA	EX	Women's
CRC	2	Science	Floor Plan	S215	215.1	N-2A2B-AM		NA	EX	Class
CRC	2	Science	Floor Plan	S216	216.1	N-2A2B-AM		NA	EX	Lab
CRC	2	Science	Floor Plan	S216	216.2	N-2A2B-AM		NA	EX	Lab
CRC	2	Science	Floor Plan	S217	217.1	N-2A2B-AM		NA	EX	Lab
CRC	2	Science	Floor Plan	S217	217.2	N-2A2B-AM		NA	EX	Lab
CRC	2	Science	Floor Plan	S218	218.1	N-5-M		NA	EX	Office
CRC	2	Science	Floor Plan	S219	219.1	N-5-M		NA	EX	Office
CRC	2	Science	Floor Plan	S220	220.1	N-5-M		NA	EX	Office
CRC	2	Science	Floor Plan	S301	301.1	EL-6-CDM		EAI	IN	Data Rm
CRC	2	Science	Floor Plan	S302	302.1	N-5-M		NA	EX	Men's
CRC	2	Science	Floor Plan	S303	303.1	N-5-M		NA	EX	Women's
CRC	2	Science	Floor Plan	S304	304.1	N-5-M		NA	EX	Office
CRC	2	Science	Floor Plan	S305	305.1	N-5-M		NA	EX	Office
CRC	2	Science	Floor Plan	S306	306.1	N-2A2B-AM		NA	EX	Class Lab
CRC	2	Science	Floor Plan	S306	306.2	LR-2A-ABCGJM		AC	EX	Data
CRC	2	Science	Floor Plan	S306	306.3	N-6-M		NA	EX	Class Lab
CRC	2	Science	Floor Plan	S307	307.1	EL-6-CDM		EAI	IN	Lab Srvc
CRC	2	Science	Floor Plan	S307	307.2	EL-6-CDM		EAI	IN	Lab Srvc
CRC	2	Science	Floor Plan	S307A	307.3	N-6-M		NA	IN	Lab Srvc
CRC	2	Science								

Door Hardware Components				
ID	Description	Part Number	Finish	Mfr.
Hardware	L Non-Electrified Lockset (Std. Core)	LC-28-10G05 LL	626	Sargent
	EL Electrified Lever Lockset (Std. Core)	28 10G71-24V LL LC	US26D	Sargent
	LR Electrified Latch Retraction Kit	QEL 50745 RX	NA	Von Duprin
	DH D-Handle	As req'd		
N None-Reuse Existing Lockset	Existing			
Cylinder	1 Mortise Cylinder (IC Core) (Room Key)	337020xS	13	Medeco
	2A Rim Cylinder (IC Core) (Room Key)	337020xS	26	Medeco
	2B Rim Cylinder (IC Core) (Interior Maison Key)	337020xS	26	Medeco
	3 Mortise Cylinder (IC Core) (Interior Maison Key)	337020xS	26	Medeco
	4A Lockset Cylinder (Std. Core) (Room Key-Interior Maison Key)	20T0901 GG MK	26	Medeco
	4B Lockset Cylinder (Std. Core) (Room Key)	20T0901 GG MK	26	Medeco
5 Lockset Cylinder (Std. Core) (Room Key-Interior Thumb Turn)	20T0901 GG MK	26	Medeco	
6 Lockset Cylinder (Std. Core) (Room Key-Interior Blank)	20T0901 GG MK	26	Medeco	
Accessory	A IC Core	3xxx series as req'd per cylinder	26	Medeco
	B RX Switch Kit	LRVDTIR		Security Door Controls
	C Electric Power Transfer	AR4612		AdamsRite
	D Recessed Steel Door Switch Set	195-12-WG	NA	GRI
	G Cover Plate	As req'd	630	Don Jo
	H1 Rim Exit Device	98NL 990NL(Std)	US32D	Von Duprin
	H2 Rim Exit Device	35A-NL 386NL	US26D	Von Duprin
	J Trim Exit Device	990NL	US26D	Von Duprin
	K Concealed Vert Rod Ext	3547A-NL 386NL	313	Von Duprin
	M Hardware Balance	Re-use existing		
	N Dogging Push-Button	MPI002		Bulgin
Rating	-2	Fire Rated Door		

SEE C-0-HOOD FOR SPECIFIC REVISIONS

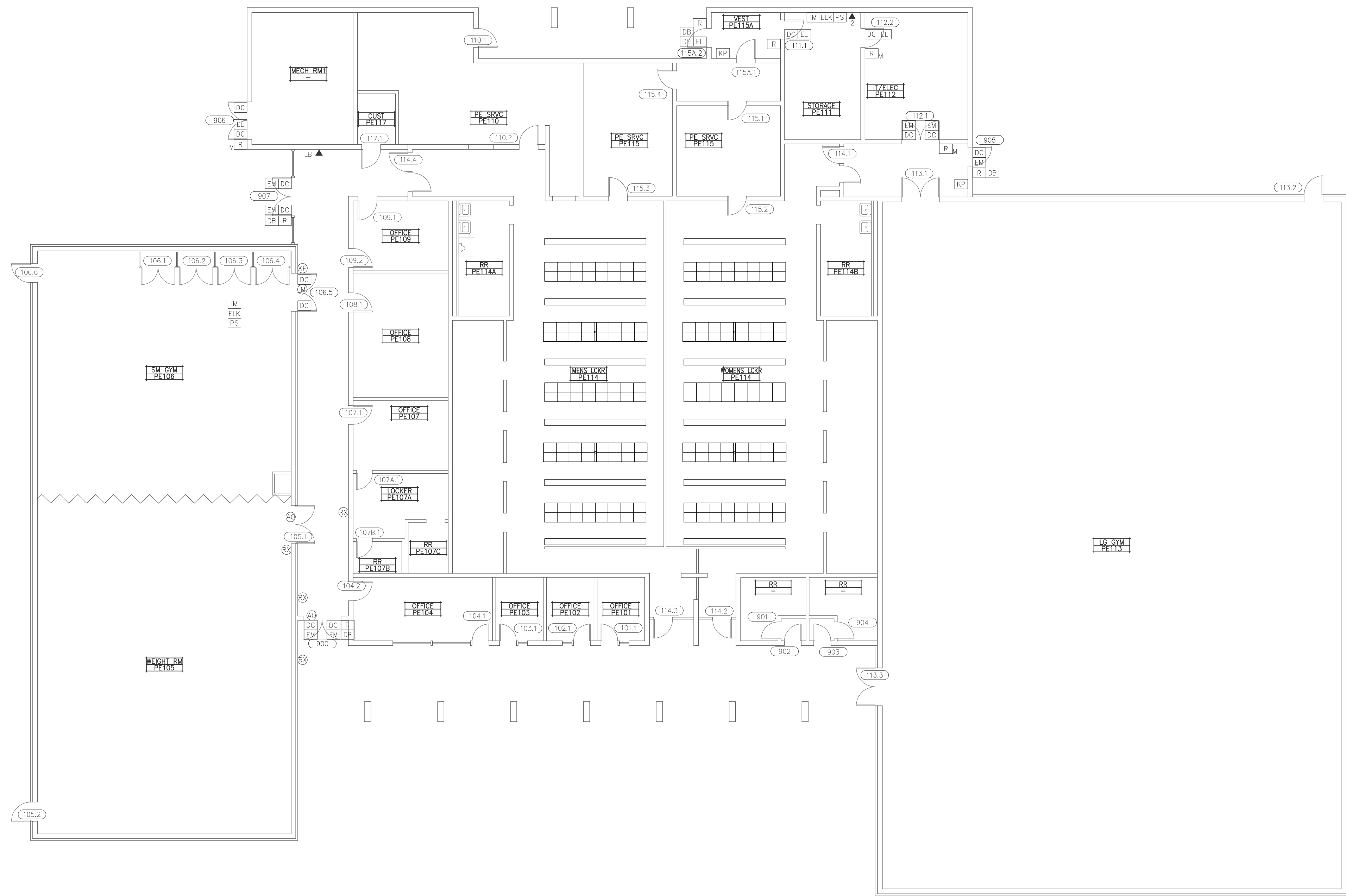

Cosumnes River College										
Campus	Building	Building Name	Location	Room ID	Door ID	Hardware Parts No.	X-Double Door	AC - Access Control NA - No Access EAI - Existing Access Immon EAI - Existing Access Comments	Door Type	Room Description/Department
CRC	3	Physical ED	Floor Plan	PE101	101.1	L-5-M		NA	EX	Office
CRC	3	Physical ED	Floor Plan	PE102	102.1	L-5-M		NA	EX	Office
CRC	3	Physical ED	Floor Plan	PE103	103.1	L-5-M		NA	EX	Office
CRC	3	Physical ED	Floor Plan	PE104	104.1	L-5-M		NA	EX	Office
CRC	3	Physical ED	Floor Plan	PE105	105.2	N-2A2B-AM		NA	EX	Weight Rm
CRC	3	Physical ED	Floor Plan	PE106	106.6	N/A		NA	EX	Small Gym
CRC	3	Physical ED	Floor Plan	PE110	110.1	L-6-M		NA	EX	PE Src
CRC	3	Physical ED	Floor Plan	PE113	113.2	N-2A-AM		NA	EX	Lg Gym
CRC	3	Physical ED	Floor Plan	PE113	113.3	N-2A2B-AM		NA	EX	Lg Gym
CRC	3	Physical ED	Floor Plan	PE114	114.2	N-2A2B-AM		NA	EX	Women's Locker
CRC	3	Physical ED	Floor Plan	PE114A	114.3	N-2A2B-AM		NA	EX	Men's Locker
CRC	3	Physical ED	Floor Plan		902	N-4B-M		NA	EX	RR
CRC	3	Physical ED	Floor Plan		903	N/A		NA	EX	RR
CRC	3	Physical ED	Floor Plan	PE104	104.2	L-5-M		NA	IN	Office
CRC	3	Physical ED	Floor Plan	PE105	105.1	L-4A-M	X	NA	IN	Weight Rm
CRC	3	Physical ED	Floor Plan	PE106	106.1	N/A		NA	IN	Small Gym
CRC	3	Physical ED	Floor Plan	PE106	106.2	N/A		NA	IN	Small Gym
CRC	3	Physical ED	Floor Plan	PE106	106.3	N/A		NA	IN	Small Gym
CRC	3	Physical ED	Floor Plan	PE106	106.4	N/A		NA	IN	Small Gym
CRC	3	Physical ED	Floor Plan	PE107	107.1	L-5-M		NA	IN	Office
CRC	3	Physical ED	Floor Plan	PE108	108.1	L-5-M		NA	IN	Office
CRC	3	Physical ED	Floor Plan	PE109	109.1	L-5-M		NA	IN	Office
CRC	3	Physical ED	Floor Plan	PE109	109.2	L-5-M		NA	IN	Office
CRC	3	Physical ED	Floor Plan	PE110	110.2	L-6-M		NA	IN	PR Src
CRC	3	Physical ED	Floor Plan	PE113	113.1	N-2A2B-AM	X	NA	IN	Lg Gym
CRC	3	Physical ED	Floor Plan	PE114	114.1	N-2A2B-AM	X	NA	IN	Women's Lockr
CRC	3	Physical ED	Floor Plan	PE114	114.4	N-2A2B-AM	X	NA	IN	Men's Locker
CRC	3	Physical ED	Floor Plan	PE115	115.1	N-4A-M		NA	IN	PE Src
CRC	3	Physical ED	Floor Plan	PE115	115.2	N-4A-M		NA	IN	PE Src
CRC	3	Physical ED	Floor Plan	PE115	115.3	N-4A-M		NA	IN	PE Src
CRC	3	Physical ED	Floor Plan	PE115	115.4	N-4A-M		NA	IN	PE Src
CRC	3	Physical ED	Floor Plan		901	N/A		NA	IN	RR
CRC	3	Physical ED	Floor Plan		904	N/A		NA	IN	RR
CRC	3	Physical ED	Floor Plan	PE107	107A.1	L-5-M		NA	IN	Locker RE
CRC	3	Physical ED	Floor Plan	PE107B	107B.1	L-5-M		NA	IN	RR PE
CRC	3	Physical ED	Floor Plan	PE115	115A.1	N-2A2B-AM		NA	IN	PE Src
CRC	3	Physical ED	Floor Plan	PE117	117.1	L-5-M		NA	IN	Custodial
CRC	3	Physical ED	Floor Plan		905	EL-6-DM		AC	EX	Ext Dr SE
CRC	3	Physical ED	Floor Plan	PE115A	111.1	EL-6-DM		AC	IN	Vest
CRC	3	Physical ED	Floor Plan	PE111	112.2	EL-6-DM		AC	IN	Storage
CRC	3	Physical ED	Floor Plan	PE115A	115A.2	EL-6-DM		AC	EX	Vest
CRC	3	Physical ED	Floor Plan		900	LR-2A-ABCDM	X	AC	EX	Proposed
CRC	3	Physical ED	Floor Plan		907	LR-2A-ABCDKM	X	AC	EX	Ext Dr NE
CRC	3	Physical ED	Floor Plan	PE112	112.1	LR-2A-ABCDH2M	X	AC	IN	Storage
CRC	3	Physical ED	Floor Plan		906	LR-2A-ABDM	X	AC	EX	Mech Rm
CRC	3	Physical ED	Floor Plan	PE106	106.5	N-2A2B-AM	X	EAI	IN	Small Gym



**KMM SERVICES, INC.**  
TECHNOLOGY & ELECTRICAL ENGINEERS  
5433 El Camino Ave. Suite 5  
Carlsbad, CA 92008  
Office: (916) 880-8248 Fax: (916) 520-3831  
www.kmm-services.com

LICENSE STAMPS



Copyright © 2015

These drawings and specifications and the ideas, designs and arrangements represented thereby are and shall remain the property of KMM Services, Inc. and no part thereof shall be copied, reproduced, distributed, or used in connection with any other work or project other than the specific project for which they have been prepared and developed without the written consent of KMM Services, Inc. Violation of these drawings or specifications shall constitute conclusive evidence of these conditions.

IF DRAWING IS NOT 30"x42" IT IS A REDUCED PRINT

SHEET REVISIONS

DELTA	DESCRIPTION	DATE
△	BID ADDENDUM 01	2016-08-08

SITE KEY PLAN

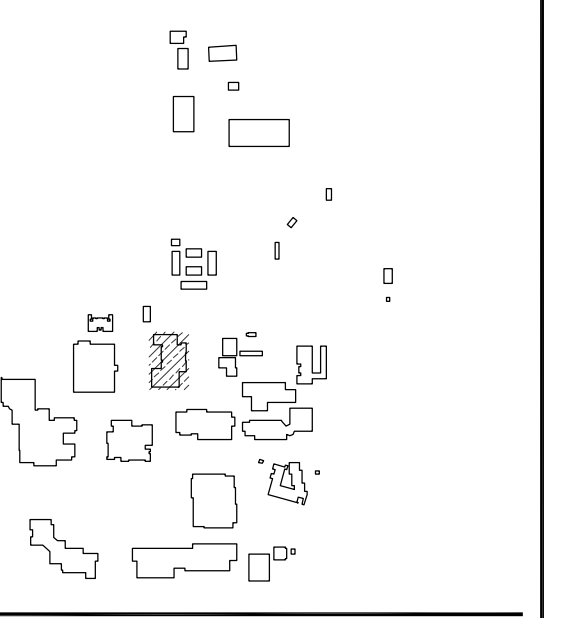

APPROVALS

LOS RIOS COMMUNITY COLLEGE DISTRICT  
COSUMNES RIVER COLLEGE

PROJECT  
LOS RIOS CCD  
DOOR HARDWARE AND CYLINDER UPGRADE  
COSUMNES RIVER COLLEGE

8401 CENTER PARKWAY  
SACRAMENTO, CA.  
95823

SHEET TITLE

PHYSICAL EDUCATION BUILDING FLOOR PLAN

DRAWING STATUS

CONSTRUCTION DOCUMENTS

PROJECT NUMBER:	-
BID NUMBER:	16011
DESIGNED BY:	JZ/KMM
SCALE:	3/32"=1'-0"
ISSUE DATE:	2016-08-08
WORKING DATE:	2016-08-08
SHEET	

C-3-H210

PHYSICAL EDUCATION BUILDING - FLOOR PLAN

NOTE: (N) = NEW, (E) = EXISTING, (R) = REWORK

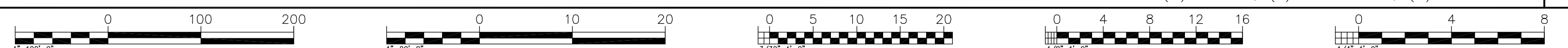

Door Hardware Components				
ID	Description	Part Number	Finish	Mfr.
Hardware	L	Non-Electrified Lockset (Std. Core)	LC-28-10G05 LL	626 Sargent
	EL	Electrified Lever Lockset (Std. Core)	28 10G71-24V LL LC	US26D Sargent
	LR	Electrified Latch Retraction Kit	QEL 50745 RX	NA Von Duprin
	DH	D-Handle	As req'd	
	N	None-Reuse Existing Lockset	Existing	
Cylinder	1	Mortise Cylinder (IC Core) (Room Key)	337020xS	13 Medeco
	2A	Rim Cylinder (IC Core) (Room Key)	337020xS	26 Medeco
	2B	Rim Cylinder (IC Core) (Interior Maison Key)	337020xS	26 Medeco
	3	Mortise Cylinder (IC Core) (Interior Maison Key)	337020xS	26 Medeco
	4A	Lockset Cylinder (Std. Core) (Room Key-Interior Maison Key)	20T0901 GGMMK	26 Medeco
	4B	Lockset Cylinder (Std. Core) (Room Key)	20T0901 GGMMK	26 Medeco
	5	Lockset Cylinder (Std. Core) (Room Key-Interior Thumb Turn)	20T0901 GGMMK	26 Medeco
Accessory	A	IC Core	3xxx series as req'd per cylinder	26 Medeco
	B	RX Switch Kit	LRVDTIR	Security Door Controls
	C	Electric Power Transfer	AR461Z	AdamsRite
	D	Recessed Steel Door Switch Set	195-12-WG	NA GRI
	G	Cover Plate	As req'd	630 Don Jo
	H1	Rim Exit Device	98NL 990NL(Std)	US32D Von Duprin
	H2	Rim Exit Device	35A-NL 386NL	US26D Von Duprin
	J	Trim Exit Device	990NL	US26D Von Duprin
	K	Concealed Vert Rod Ext	3547A-NL 386NL	313 Von Duprin
	M	Hardware Balance	Re-use existing	
	N	Dogging Push-Button	MP1002	Bulgin
	Rating	-2	Fire Rated Door	

SEE C-0-HOOD FOR SPECIFIC REVISIONS

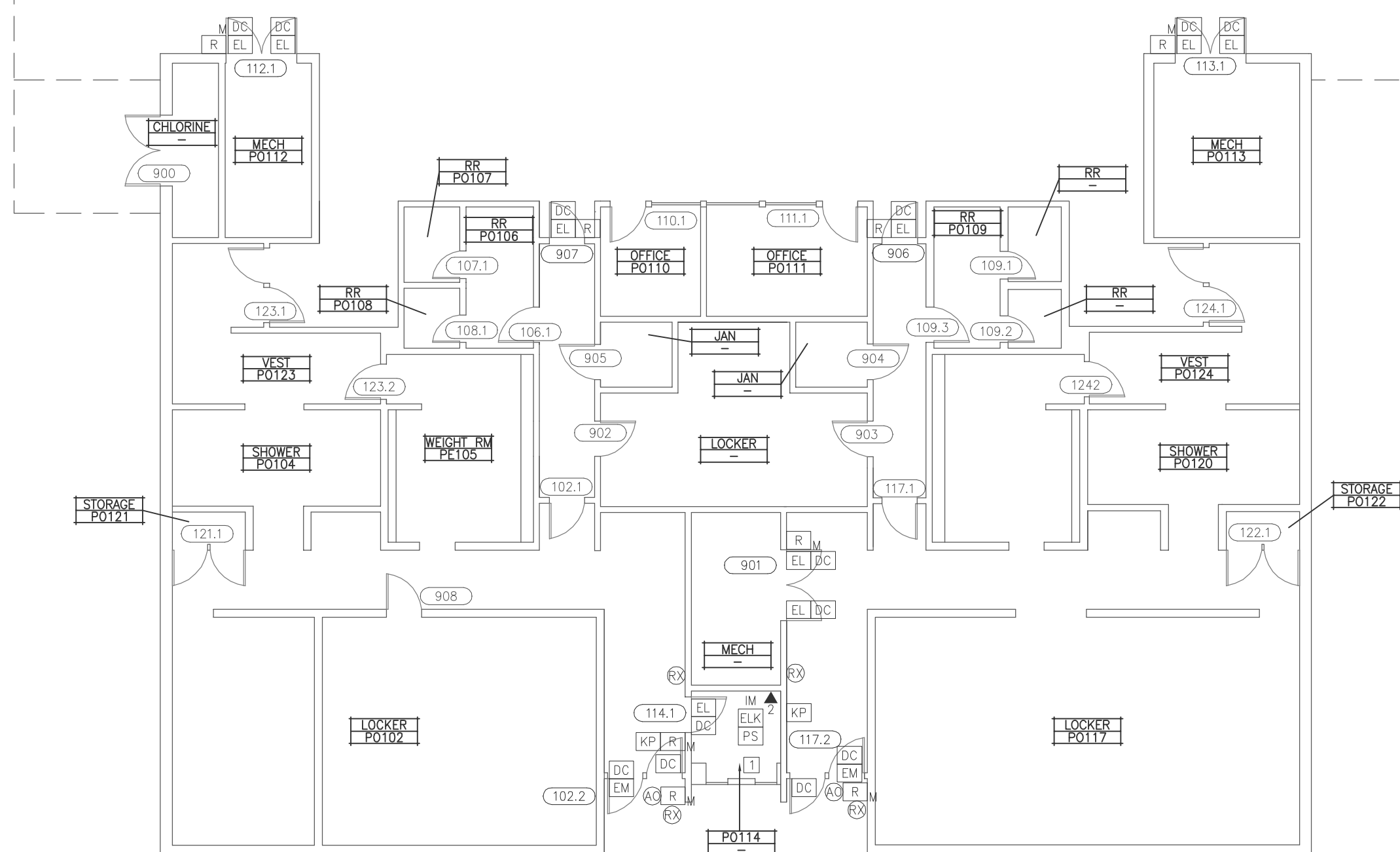
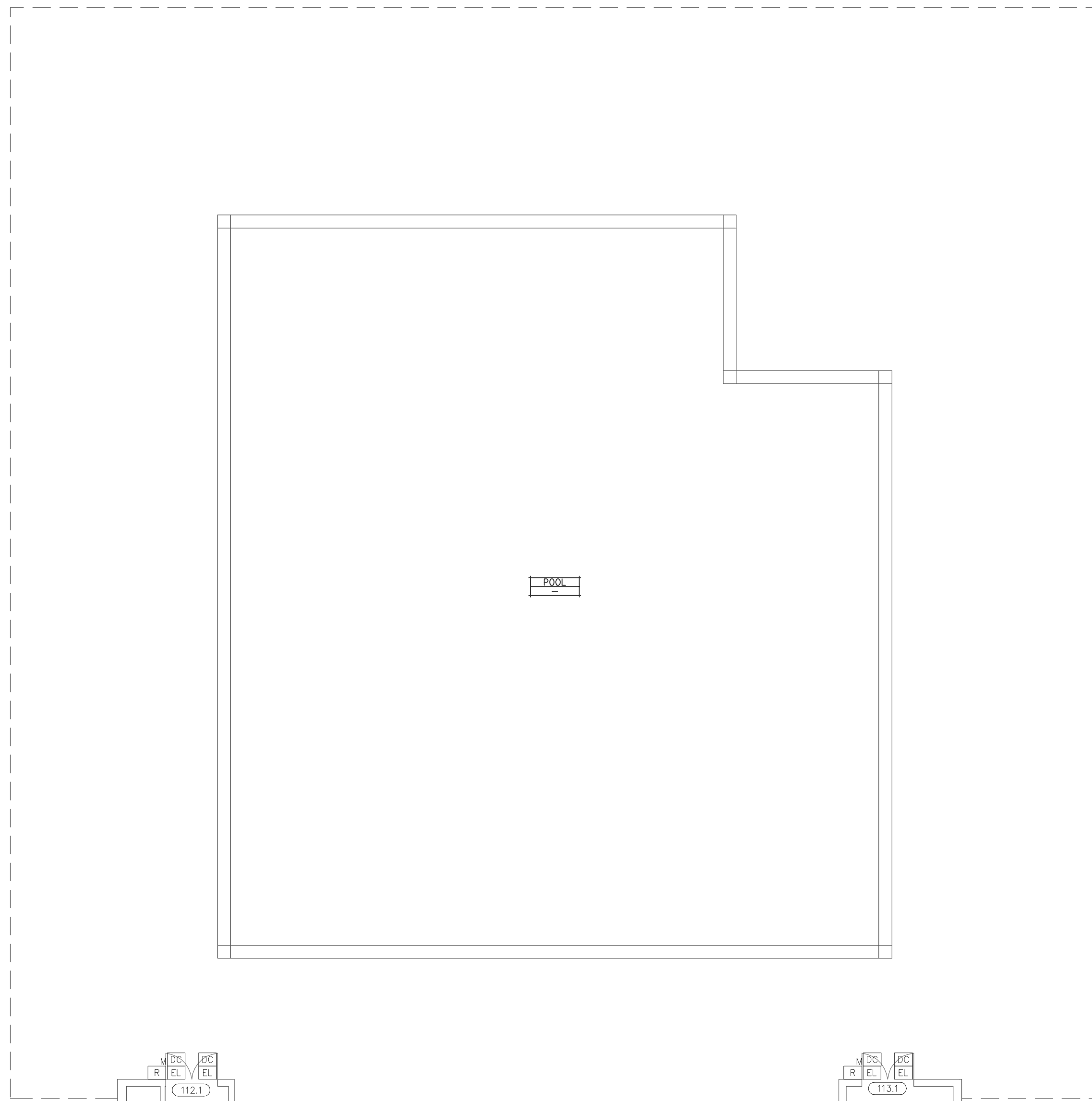

Cosumnes River College										
Campus	Building	Building Name	Location	Room ID	Door ID	Hardware Parts No.	X-Double Door	AC - Access Control NA - No Access EM - Existing Access Immon CA - Existing Access Locksets	Door Type	Room Description/Department
CRC	4	Pool	Floor Plan	PO102	102.1	N/A		NA	IN	Hallway
CRC	4	Pool	Floor Plan	PO106	106.1	L-6-M		NA	IN	RR
CRC	4	Pool	Floor Plan	PO107	107.1	L-5-M		NA	IN	RR
CRC	4	Pool	Floor Plan	PO108	108.1	L-5-M		NA	IN	RR
CRC	4	Pool	Floor Plan	PO109	109.1	L-5-M		NA	IN	RR
CRC	4	Pool	Floor Plan	PO109	109.2	L-5-M		NA	IN	RR
CRC	4	Pool	Floor Plan	PO109	109.3	L-5-M		NA	IN	RR
CRC	4	Pool	Floor Plan	PO110	110.1	L-5-M		NA	IN	Office
CRC	4	Pool	Floor Plan	PO111	111.1	L-5-M		NA	IN	Office
CRC	4	Pool	Floor Plan	PO117	117.1	Passage		NA	IN	Hallway
CRC	4	Pool	Floor Plan	PO121	121.1	L-6-M	X	NA	IN	Storage
CRC	4	Pool	Floor Plan	PO122	122.1	L-6-M	X	NA	IN	Storage
CRC	4	Pool	Floor Plan	PO123	123.1	L-6-M		NA	IN	Vest
CRC	4	Pool	Floor Plan	PO123	123.2	N/A		NA	IN	Weight Rm
CRC	4	Pool	Floor Plan	PO124	124.1	L-6-M		NA	IN	RR
CRC	4	Pool	Floor Plan	PO124	124.2	N/A		NA	IN	Restroom
CRC	4	Pool	Floor Plan		900	L-5-M	X	NA	IN	Chlorine
CRC	4	Pool	Floor Plan		902	L-6-M		NA	IN	Locker
CRC	4	Pool	Floor Plan		903	L-6-M		NA	IN	Locker
CRC	4	Pool	Floor Plan		906	L-6-M		NA	IN	Women's Hallway Exit
CRC	4	Pool	Floor Plan		907	L-6-M		NA	IN	Men's Hallway Exit
CRC	4	Pool	Floor Plan		908	N/A		NA	IN	Man's Locker Room
CRC	4	Pool	Floor Plan		904	L-5-M		NA	IN	Janitor
CRC	4	Pool	Floor Plan		905	L-5-M		NA	IN	Janitor
CRC	4	Pool	Floor Plan	PO102	102.2	EL-6-DM	X	AC	EX	Men's Entrance
CRC	4	Pool	Floor Plan	PO117	117.2	EL-6-DM	X	AC	EX	Women's Entrance
CRC	4	Pool	Floor Plan	PO114	114.1	LR-2A-ABCDH2M		AC	IN	Mechanical Rm
CRC	4	Pool	Floor Plan	PO112	112.1	LR-2A-ABCDH2M	X	AC	EX	Mech
CRC	4	Pool	Floor Plan	PO113	113.1	LR-2A-ABCDH2M	X	AC	IN	Mech
CRC	4	Pool	Floor Plan		901	LR-2A-ABDM	X	AC	IN	Mech



**KMM SERVICES, INC**  
 TECHNOLOGY & ELECTRICAL ENGINEERS  
 5433 El Camino Ave. Suite 5  
 Carmichael, CA 95608  
 Office: (916) 880-8248 Fax: (916) 520-3831  
 www.kmm-services.com

LICENSE STAMPS



Copyright © 2015  
 These drawings and specifications and the ideas, designs and arrangements represented thereby are and shall remain the property of KMM Services, Inc. and no part thereof shall be copied, disclosed, reprinted, or used in connection with any other work or project other than the specific project for which they have been prepared and developed without the written consent of KMM Services, Inc. Violation of this copyright shall constitute a violation of applicable laws and regulations and shall constitute evidence of these restrictions.

IF DRAWING IS NOT 30"x42" IT IS A REDUCED PRINT

SHEET REVISIONS

DELTA	DESCRIPTION	DATE
△	BID ADDENDUM 01	2016-08-08

SITE KEY PLAN

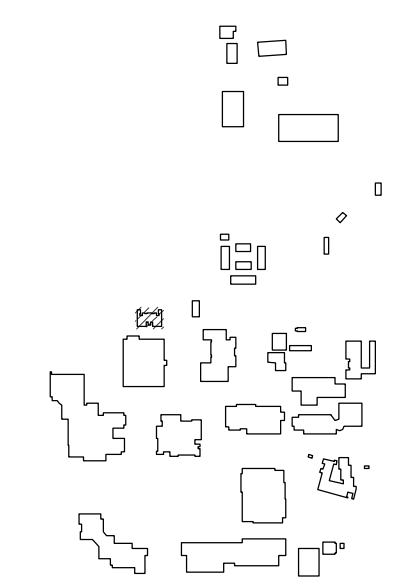

APPROVALS

LOS RIOS COMMUNITY COLLEGE DISTRICT  
 COSUMNES RIVER COLLEGE

PROJECT  
 LOS RIOS CCD  
 DOOR HARDWARE AND CYLINDER UPGRADE  
 COSUMNES RIVER COLLEGE

8401 CENTER PARKWAY  
 SACRAMENTO, CA.  
 95823

SHEET TITLE

POOL BUILDING FLOOR PLAN

DRAWING STATUS

CONSTRUCTION DOCUMENTS

PROJECT NUMBER:	-
BID NUMBER:	16011
DESIGNED BY:	JZ/KMM
SCALE:	3/32"=1'-0"
ISSUE DATE:	2016-08-08
WORKING DATE:	2016-08-08
SHEET	

C-4-H210

POOL BUILDING - FLOOR PLAN

NOTE: (N) = NEW, (E) = EXISTING, (R) = REWORK

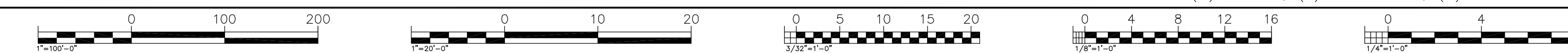

Logh Name: Jaramon  
 Plot Date: August 08, 2016 - 11:16 am  
 Plot Path: \\s01\cadd\2016\08\08\COSUMNES\_RIVER\_COLLEGE\_CD\DWG\HARDWARE\_C-4\_H210\_PoolBldg\_XREF.dwg  
 XREF: \\s01\cadd\2016\08\08\COSUMNES\_RIVER\_COLLEGE\_CD\DWG\HARDWARE\_C-4\_H210\_PoolBldg\_XREF.dwg



ID	Description	Part Number	Finish	Mfr.
L	Non-Electrified Lockset (Std. Core)	LC-28-10G05 LL	626	Sargent
EL	Electrified Lever Lockset (Std. Core)	28 10G71-24V LL LC	US26D	Sargent
LR	Electrified Latch Retraction Kit	QEL 50745 RX	NA	Von Duprin
DH	D-Handle	As req'd		
N	None-Reuse Existing Lockset	Existing		
<b>Cylinder</b>				
1	Mortise Cylinder (IC Core) (Room Key)	337020xS	13	Medeco
2A	Rim Cylinder (IC Core) (Room Key)	337020xS	26	Medeco
2B	Rim Cylinder (IC Core) (Interior Maison Key)	337020xS	26	Medeco
3	Mortise Cylinder (IC Core) (Interior Maison Key)	337020xS	26	Medeco
4A	Lockset Cylinder (Std. Core) (Room Key-Interior Maison Key)	20T0901 GGMMK	26	Medeco
4B	Lockset Cylinder (Std. Core) (Room Key)	20T0901 GGMMK	26	Medeco
5	Lockset Cylinder (Std. Core) (Room Key-Interior Thumb Turn)	20T0901 GGMMK	26	Medeco
6	Lockset Cylinder (Std. Core) (Room Key-Interior Blank)	20T0901 GGMMK	26	Medeco
<b>Accessory</b>				
A	IC Core	3xxx series as req'd per cylinder	26	Medeco
B	RX Switch Kit	LRVDTIR		Security Door Controls
C	Electric Power Transfer	AR461Z		AdamsRite
D	Recessed Steel Door Switch Set	195-12-WG	NA	GRI
G	Cover Plate	As req'd	630	Don Jo
H1	Rim Exit Device	98NL 990NL(Std)	US32D	Von Duprin
H2	Rim Exit Device	35A-NL 386NL	US26D	Von Duprin
J	Trim Exit Device	990NL	US26D	Von Duprin
K	Concealed Vert Rod Ext	3547A-NL 386NL	313	Von Duprin
M	Hardware Balance	Re-use existing		
N	Dogging Push-Button	MP1002		Bulgin
Rating	-2	Fire Rated Door		

SEE C-0-H000 FOR SPECIFIC REVISIONS

Campus	Building	Building Name	Location	Room ID	Door ID	Hardware Parts No.	X-Double Door	AC - Access Control NA - No Access EM - Existing Access Immon CM - Existing Access Locksets	Door Type	Room Description/Department
CRC	6	Auto Shop	Floor Plan	AMT102	102.2	LR-2A-ABCDM		AC	IN	Auto Shop Entrance
CRC	6	Auto Shop	Floor Plan	AMT101	101.1	N/A	X	NA	IN	Hallway
CRC	6	Auto Shop	Floor Plan	AMT101	101.2	LR-2A-ABCDM	X	NA	IN	Classroom Entrance
CRC	6	Auto Shop	Floor Plan	AMT104	102.1	N/A		NA	IN	Hallway
CRC	6	Auto Shop	Floor Plan	AMT104	104.1	L-5-M	X	NA	IN	Storage
CRC	6	Auto Shop	Floor Plan	AMT104	104.2	L-5-M		NA	IN	Storage
CRC	6	Auto Shop	Floor Plan	AMT105	105.1	L-5-M		NA	IN	Office
CRC	6	Auto Shop	Floor Plan	AMT106	106.1	N/A		NA	IN	Locker Rm
CRC	6	Auto Shop	Floor Plan	AMT107	107.1	N-5-M		NA	IN	Storage
CRC	6	Auto Shop	Floor Plan	AMT108	108.1	L-5-M		NA	IN	Storage
CRC	6	Auto Shop	Floor Plan		901	N-6-M		NA	IN	Restroom
CRC	6	Auto Shop	Floor Plan		902	L-5-M		NA	IN	RR
CRC	6	Auto Shop	Floor Plan		900	L-5-M		NA	IN	Janitors Closet
CRC	6	Auto Shop	Floor Plan	AMT104	104.3	LR-2A-ABCDGJM		AC	IN	Storage

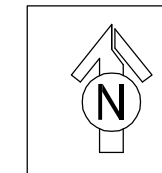
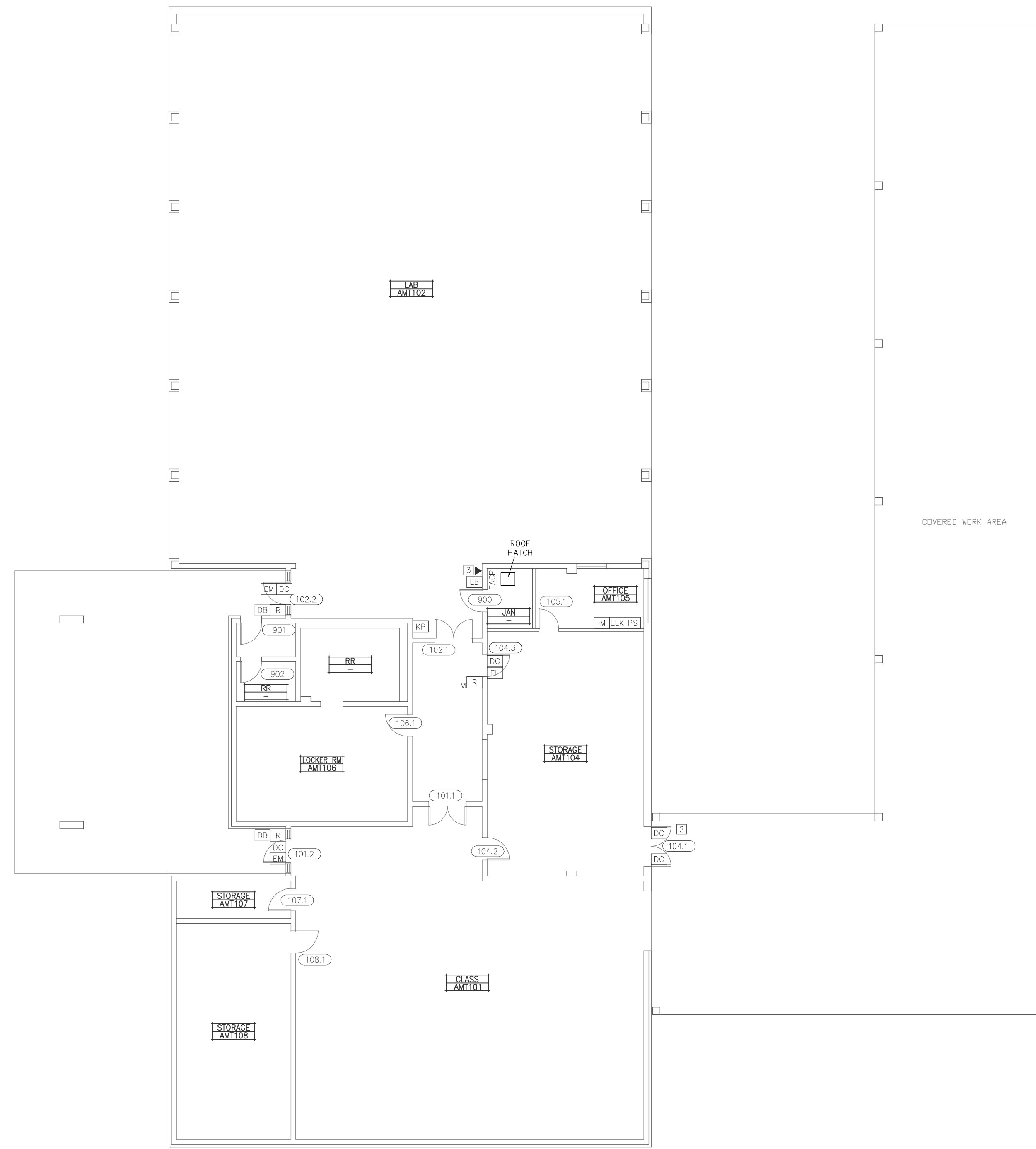

## AUTOMOTIVE BUILDING BUILDING - FLOOR PLAN

NOTE: (N) = NEW, (E) = EXISTING, (R) = REWORK

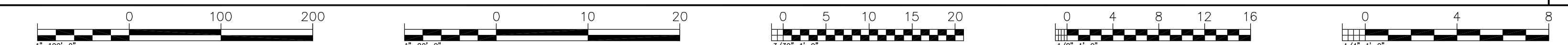

### KMM SERVICES, INC

TECHNOLOGY & ELECTRICAL ENGINEERS  
5433 El Camino Ave. Suite 5  
Carrollville, CA 95608  
Office: (916) 880-8248 Fax: (916) 520-3831  
www.kmm-services.com

#### LICENSE STAMPS



#### Copyright © 2015

These drawings and specifications and the ideas, designs and arrangements represented thereby are and shall remain the property of KMM Services, Inc. and no part thereof shall be copied, disclosed to others, or used in connection with any other work or project other than the specific project for which they have been prepared and developed without the written consent of KMM Services, Inc. Violation of these drawings or specifications shall constitute conclusive evidence of these restrictions.

IF DRAWING IS NOT 30"x42" IT IS A REDUCED PRINT

#### SHEET REVISIONS

DELTA	DESCRIPTION	DATE
△	BID ADDENDUM 01	2016-08-08

#### SITE KEY PLAN

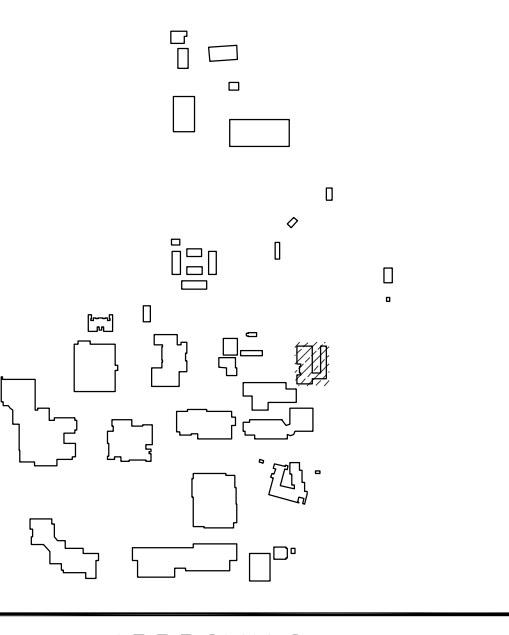

#### APPROVALS

LOS RIOS COMMUNITY COLLEGE DISTRICT  
COSUMNES RIVER COLLEGE

PROJECT  
LOS RIOS CCD  
DOOR HARDWARE AND CYLINDER UPGRADE  
COSUMNES RIVER COLLEGE

8401 CENTER PARKWAY  
SACRAMENTO, CA.  
95823  
SHEET TITLE

AUTOMOTIVE BUILDING  
FLOOR PLAN

DRAWING STATUS  
CONSTRUCTION DOCUMENTS

PROJECT NUMBER:	-
BID NUMBER:	16011
DESIGNED BY:	JZ/KMM
SCALE:	3/32"=1'-0"
ISSUE DATE:	2016-08-08
WORKING DATE:	2016-08-08
SHEET	

### C-6-H210

Log: Name: jz/kmm  
 Plot Date: August 08, 2016 - 1:16 pm  
 File: \\server\project\03\_CCD\_CAD\DWG\HARDWARE\06-2016\Automotive\dwg\KMM\_SHEET\_C-6-H210-FLOOR.PLT  
 User: jz/kmm  
 Plotter: HP DesignJet T1100e



**KMM SERVICES, INC**  
 TECHNOLOGY & ELECTRICAL ENGINEERS

5433 El Camino Ave. Suite 5  
 Carmichael, CA 95608  
 Office: (916) 880-8248 Fax: (916) 520-3831  
 www.kmm-services.com

LICENSE STAMPS



Copyright © 2015

These drawings and specifications and the ideas, designs and arrangements expressed thereby are and shall remain the property of KMM Services, Inc. and no part thereof shall be copied, disclosed to others, or used in connection with any other work or project other than the specific project for which they have been prepared and developed without the written consent of KMM Services, Inc. Violation of these terms shall constitute breach of contract and shall constitute conclusive evidence of these restrictions.

IF DRAWING IS NOT 30"X42" IT IS A REDUCED PRINT

SHEET REVISIONS

DELTA	DESCRIPTION	DATE

SITE KEY PLAN

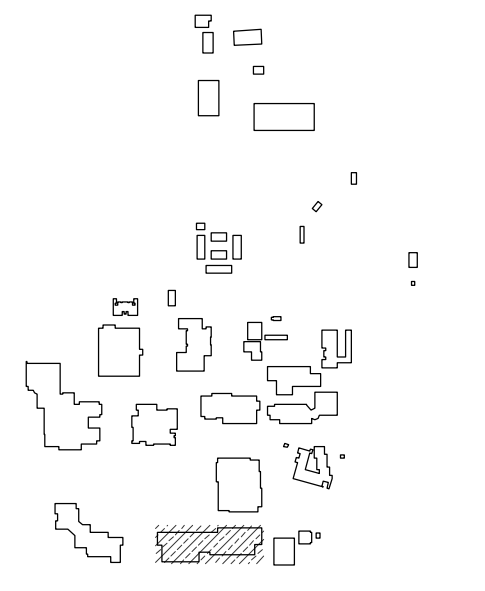

APPROVALS

LOS RIOS COMMUNITY  
 COLLEGE DISTRICT  
  
 COSUMNES RIVER  
 COLLEGE

PROJECT  
**LOS RIOS CCD  
 DOOR HARDWARE AND  
 CYLINDER UPGRADE  
 COSUMNES RIVER  
 COLLEGE**

8401 CENTER PARKWAY  
 SACRAMENTO, CA.  
 95823

SHEET TITLE

**BUSINESS SOCIAL  
 SCIENCE BUILDING  
 FLOOR PLAN**

DRAWING STATUS

CONSTRUCTION DOCUMENTS

PROJECT NUMBER:	-
BID NUMBER:	16011
DESIGNED BY:	JZ/KMM
SCALE:	3/32"=1'-0"
ISSUE DATE:	2016-08-08
WORKING DATE:	2016-07-07
SHEET	

C-7-H210



**BUSINESS SOCIAL SCIENCE BUILDING - FLOOR PLAN**

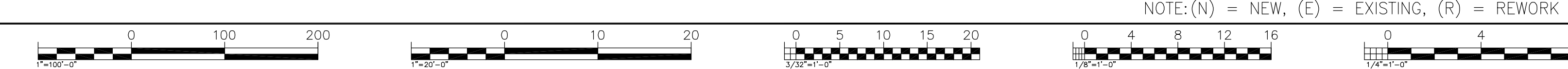

NOTE: (N) = NEW, (E) = EXISTING, (R) = REWORK

Log: Name: jz...  
 Plot Date: August 08, 2016 - 11:16 am  
 Plot Path: \\s33\plotters\plotters\jz\KMM\CCD\CAD\Business Social Science\...  
 XREF: \\s33\plotters\plotters\jz\KMM\CCD\CAD\Business Social Science\...



KMM SERVICES, INC. TECHNOLOGY & ELECTRICAL ENGINEERS 5433 El Camino Ave. Suite 5 Carmichael, CA 95608 Office: (916) 880-8248 Fax: (916) 520-3831 www.kmm-services.com

LICENSE STAMPS



Copyright © 2015 These drawings and specifications and the ideas, designs and arrangements represented thereby are and shall remain the property of KMM Services, Inc. and no part thereof shall be copied, disclosed, reprinted, or used in connection with any other work or project other than the specific project for which they have been prepared and developed without the written consent of KMM Services, Inc. Visit our website at www.kmm-services.com for more information. If DRAWING IS NOT 30"x42" IT IS A REDUCED PRINT

SHEET REVISIONS table with columns: DELTA, DESCRIPTION, DATE. Includes revision 01: BID ADDENDUM 01, 2016-08-08.

SITE KEY PLAN

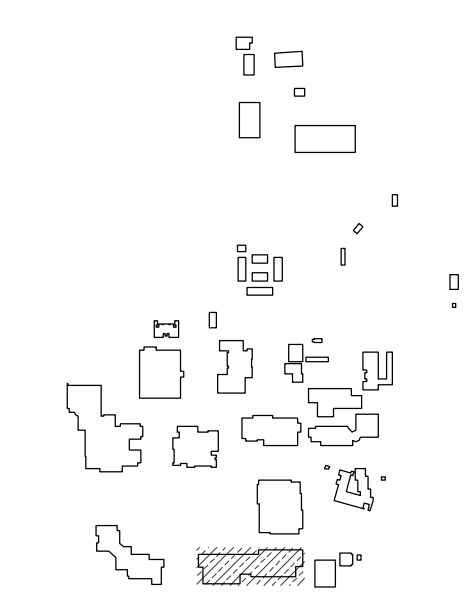

APPROVALS

LOS RIOS COMMUNITY COLLEGE DISTRICT COSUMNES RIVER COLLEGE

PROJECT LOS RIOS CCD DOOR HARDWARE AND CYLINDER UPGRADE COSUMNES RIVER COLLEGE

8401 CENTER PARKWAY SACRAMENTO, CA. 95823

SHEET TITLE

BUSINESS SOCIAL SCIENCE BUILDING HARDWARE SCHEDULE

DRAWING STATUS

CONSTRUCTION DOCUMENTS

Table with project information: PROJECT NUMBER, BID NUMBER, DESIGNED BY, SCALE, ISSUE DATE, WORKING DATE, SHEET.

C-7-H211

NOTE: (N) = NEW, (E) = EXISTING, (R) = REWORK

Main table listing door hardware and cylinder specifications for Cosumnes River College. Columns include Campus, Building, Building Name, Location, Room ID, Door ID, Hardware Parts No., X-Double Door, Access Control type, and Room Description.

Door Hardware Components table listing parts like L (Non-Electrified Lockset), EL (Electrified Lever Lockset), LR (Electrified Latch Retraction Kit), DH (D-Handle), N (None-Reuse Existing Lockset), etc.

SEE C-0-1000 FOR SPECIFIC REVISIONS

Main table listing door hardware and cylinder specifications for Cosumnes River College (continued). Columns include Campus, Building, Building Name, Location, Room ID, Door ID, Hardware Parts No., X-Double Door, Access Control type, and Room Description.

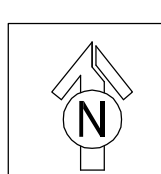

BUSINESS SOCIAL SCIENCE BUILDING - FLOOR PLAN

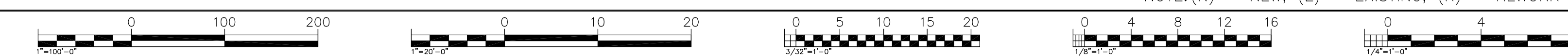





**KMM SERVICES, INC**  
 TECHNOLOGY & ELECTRICAL ENGINEERS  
 5433 El Camino Ave. Suite 5  
 Carmichael, CA 95608  
 Office: (916) 880-8248 Fax: (916) 520-3831  
 www.kmm-services.com

**LICENSE STAMPS**



Copyright © 2015  
 These drawings and specifications and the ideas, designs and arrangements represented thereby are and shall remain the property of KMM Services, Inc. and no part thereof shall be copied, disclosed to others, or used in connection with any other work or project other than the specific project for which they have been prepared and developed without the written consent of KMM Services, Inc. Violation of these drawings or specifications shall constitute conclusive evidence of these restrictions.

IF DRAWING IS NOT 30"x42" IT IS A REDUCED PRINT

**SHEET REVISIONS**

DELTA	DESCRIPTION	DATE

**SITE KEY PLAN**

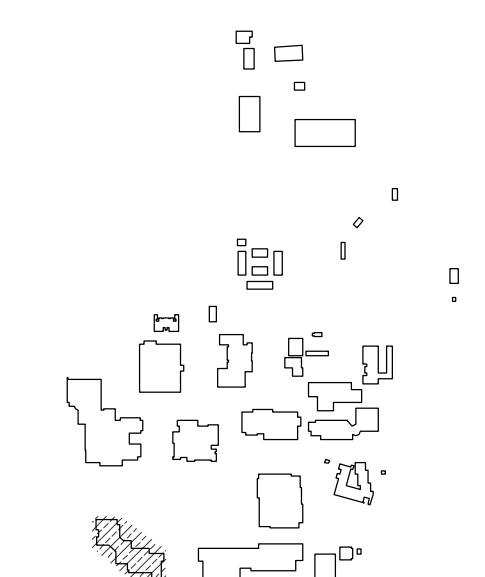

**APPROVALS**

**LOS RIOS COMMUNITY COLLEGE DISTRICT**  
**COSUMNES RIVER COLLEGE**

**PROJECT**  
**LOS RIOS CCD**  
**DOOR HARDWARE AND**  
**CYLINDER UPGRADE**  
**COSUMNES RIVER COLLEGE**

8401 CENTER PARKWAY  
 SACRAMENTO, CA.  
 95823

**SHEET TITLE**

**COLLEGE CENTER BUILDING FLOOR PLAN**

**DRAWING STATUS**

CONSTRUCTION DOCUMENTS

PROJECT NUMBER:	-
BID NUMBER:	16011
DESIGNED BY:	JZ/KMM
SCALE:	3/32"=1'-0"
ISSUE DATE:	2016-08-08
WORKING DATE:	2016-07-07
SHEET	

**C-8-H210**

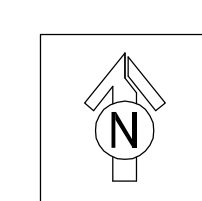
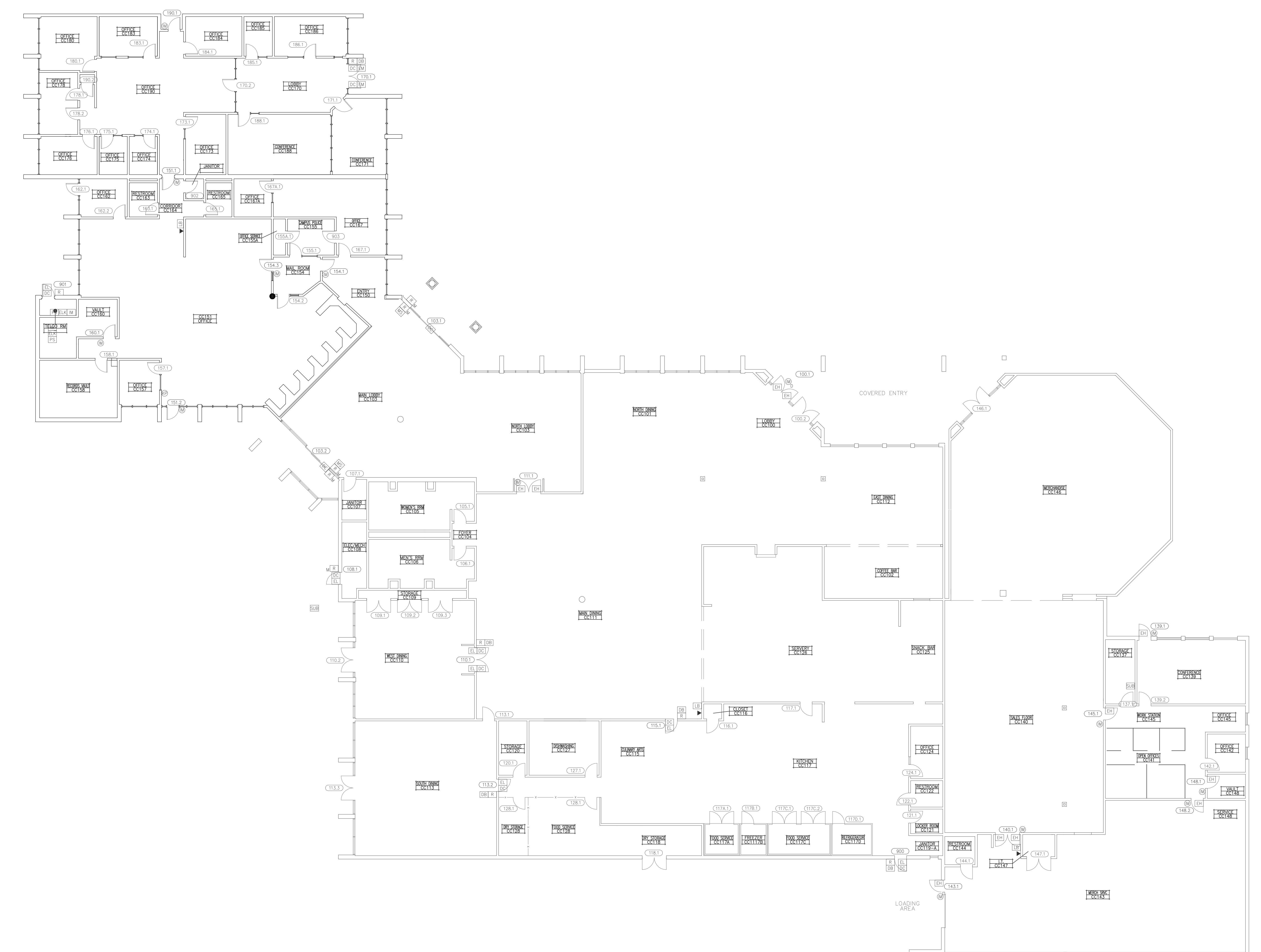

**COLLEGE CENTER BUILDING - FLOOR PLAN**

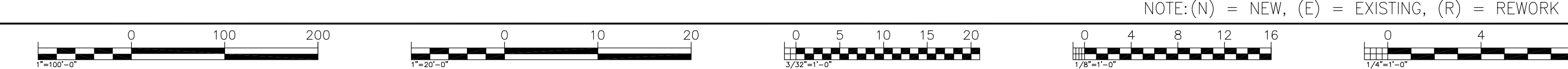

NOTE: (N) = NEW, (E) = EXISTING, (R) = REWORK

Log# Name Job# Rev Date August 08, 2016 11:16 am  
 Proj: Los Rios Community College District - CCD - Upgrade of Door Hardware  
 XREF: Y:\Projects\2016\16011 - CCD - Upgrade of Door Hardware - 16011.dwg





**KMM SERVICES, INC**  
 TECHNOLOGY & ELECTRICAL ENGINEERS  
 5433 El Camino Ave. Suite 5  
 Carmichael, CA 95608  
 Office: (916) 880-8248 Fax: (916) 520-3831  
 www.kmm-services.com

LICENSE STAMPS



Copyright © 2015  
 These drawings and specifications and the ideas, designs and arrangements represented thereby are and shall remain the property of KMM Services, Inc. and no part thereof shall be copied, reprinted, or used in connection with any other work or project other than the specific project for which they have been prepared and developed without the written consent of KMM Services, Inc. Visual contact with these drawings or specifications shall constitute conclusive evidence of their reproduction.

IF DRAWING IS NOT 30"x42" IT IS A REDUCED PRINT

SHEET REVISIONS

DELTA	DESCRIPTION	DATE

SITE KEY PLAN

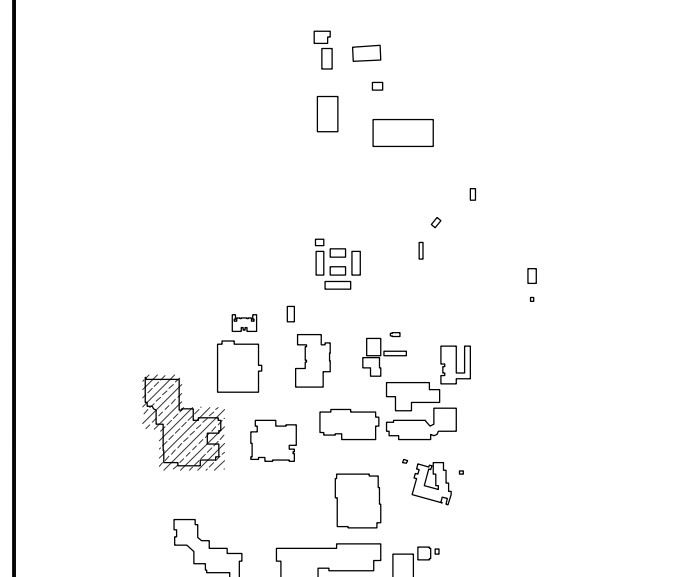

APPROVALS

**LOS RIOS COMMUNITY COLLEGE DISTRICT**  
**COSUMNES RIVER COLLEGE**

PROJECT  
**LOS RIOS CCD**  
**DOOR HARDWARE AND**  
**CYLINDER UPGRADE**  
**COSUMNES RIVER COLLEGE**

8401 CENTER PARKWAY  
 SACRAMENTO, CA.  
 95823

SHEET TITLE  
**VISUAL AND PERFORMING ARTS BUILDING FLOOR PLAN**

DRAWING STATUS  
 CONSTRUCTION DOCUMENTS

PROJECT NUMBER:	-
BID NUMBER:	16011
DESIGNED BY:	JZ/KMM
SCALE:	3/32"=1'-0"
ISSUE DATE:	2016-08-08
WORKING DATE:	2016-07-07
SHEET	

**C-9-H210**

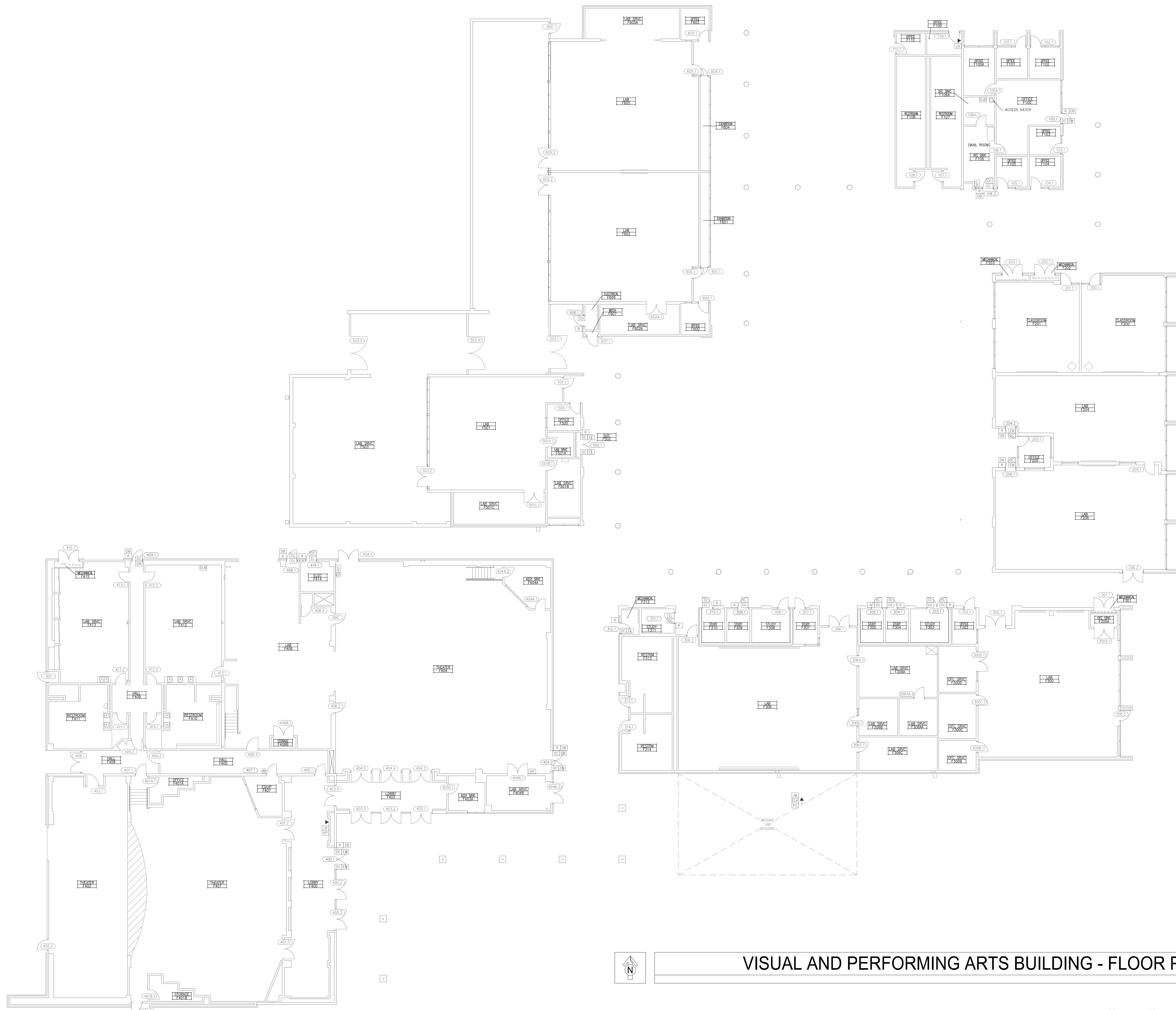

**VISUAL AND PERFORMING ARTS BUILDING - FLOOR PLAN**

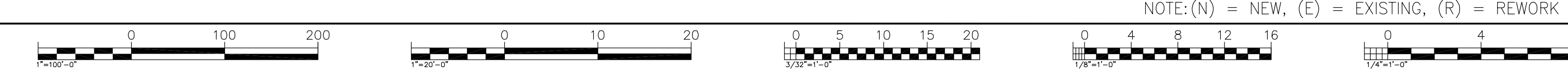
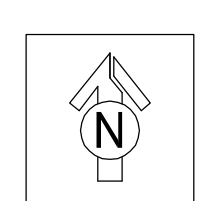

NOTE: (N) = NEW, (E) = EXISTING, (R) = REWORK

Log# Name Job# Rev Date August 08, 2016 11:16 am  
 Proj: Los Rios Community College, CCD, Visual and Performing Arts Building  
 User: JZ/KMM  
 Path: \\server\projects\2016\08\08\Visual and Performing Arts Building - Floor Plan.dwg

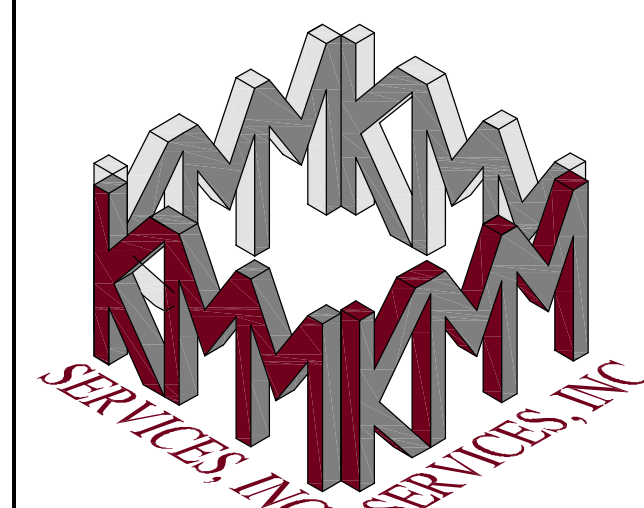

**KMM SERVICES, INC.**  
 TECHNOLOGY & ELECTRICAL ENGINEERS  
 5433 El Camino Ave. Suite 5  
 Carmichael, CA 95608  
 Office: (916) 880-8248 Fax: (916) 520-3831  
 www.kmm-services.com

LICENSE STAMPS



Copyright © 2015

These drawings and specifications and the ideas, designs and arrangements represented thereby are and shall remain the property of KMM Services, Inc. and no part thereof shall be copied, distributed, retransmitted, or used in connection with any other work or project other than the specific project for which they have been prepared and developed without the written consent of KMM Services, Inc. Visual contact with these drawings or specifications shall constitute conclusive evidence of these restrictions.

IF DRAWING IS NOT 30"x42" IT IS A REDUCED PRINT

SHEET REVISIONS

NO.	DESCRIPTION	DATE
1	BID ADDENDUM 01	2016-08-08

SITE KEY PLAN

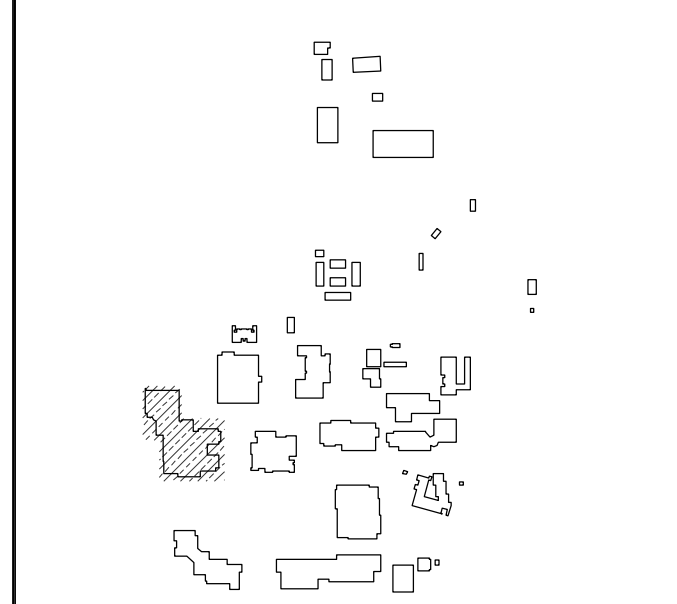

APPROVALS

**LOS RIOS COMMUNITY COLLEGE DISTRICT**  
  
**COSUMNES RIVER COLLEGE**

PROJECT  
**LOS RIOS CCD**  
**DOOR HARDWARE AND CYLINDER UPGRADE**  
**COSUMNES RIVER COLLEGE**

8401 CENTER PARKWAY  
 SACRAMENTO, CA.  
 95823

SHEET TITLE

**VISUAL AND PERFORMING ARTS BUILDING HARDWARE SCHEDULE**

DRAWING STATUS

CONSTRUCTION DOCUMENTS

PROJECT NUMBER:	-
BID NUMBER:	16011
DESIGNED BY:	JZ/KMM
SCALE:	3/32"=1'-0"
ISSUE DATE:	2016-08-08
WORKING DATE:	2016-08-08
SHEET	

**C-9-H211**

Campus	Building	Building Name	Location	Room ID	Door ID	Hardware Parts No.	X-Double Door	AC - Access Control MA - No Access EM - Existing Access Immon. EA - Existing Access Locksets	Door Type	Room Description/Department
CRC	9	Fine Arts	Floor Plan	F603	603.1	N-5-M		NA	EX	Office
CRC	9	Fine Arts	Floor Plan	F605	604.1	N-6-M		NA	EX	Exhibition
CRC	9	Fine Arts	Floor Plan	F605	605.1	L-4A-M		NA	EX	Lab
CRC	9	Fine Arts	Floor Plan	F605	605.2	L-4A-M	X	NA	IN	Lab
CRC	9	Fine Arts	Floor Plan	F606	606.1	EL-6-DM		AC	IN	Electrical
CRC	9	Fine Arts	Floor Plan	F607	607.1	N-6-M		NA	EX	Mech
CRC	9	Fine Arts	Floor Plan		900	Gate		NA	EX	Hallway
CRC	9	Fine Arts	Floor Plan		901	N-6-M		NA	EX	Hot Water Heater
CRC	9	Fine Arts	Floor Plan		902	L-6-M		NA	EX	Theater
CRC	9	Fine Arts	Floor Plan	F100A	100A.1	L-5-M		NA	IN	Office
CRC	9	Fine Arts	Floor Plan	F106A	106A.1	L-5-M		NA	IN	Ofc Srv
CRC	9	Fine Arts	Floor Plan	F300A	300A.1	L-5-M	X	NA	IN	Ofc Srv
CRC	9	Fine Arts	Floor Plan	F300B	300B.1	L-5-M		NA	IN	Ofc Srv
CRC	9	Fine Arts	Floor Plan	F300C	300C.1	L-5-M		NA	IN	Ofc Srv
CRC	9	Fine Arts	Floor Plan	F300D	300D.1	L-5-M	X	NA	IN	Ofc Srv
CRC	9	Fine Arts	Floor Plan	F306AA	306A.1	L-5-M		NA	IN	Lab Svc
CRC	9	Fine Arts	Floor Plan	F306AA	306AA.1	L-5-M		NA	IN	Lab Svc
CRC	9	Fine Arts	Floor Plan	F306B	306B.1	L-5-M		NA	IN	Lab Svc
CRC	9	Fine Arts	Floor Plan	F306C	306C.1	L-5-M		NA	IN	Lab Svc
CRC	9	Fine Arts	Floor Plan	F401	401A.1	L-5-M		NA	IN	Theater
CRC	9	Fine Arts	Floor Plan	F401B	401B.1	L-5-M		NA	IN	Storage
CRC	9	Fine Arts	Floor Plan	F403A	403A.1	L-5-M		NA	IN	Lobby
CRC	9	Fine Arts	Floor Plan	F404A	404A.1	L-5-M		NA	IN	Assy Srv
CRC	9	Fine Arts	Floor Plan	F404A	404A.2	L-5-M		NA	IN	Assy Srv
CRC	9	Fine Arts	Floor Plan	F408B	404B.1	L-5-M	X	NA	IN	Lab Svc
CRC	9	Fine Arts	Floor Plan	F404B	404B.2	L-4A-M	X	NA	EX	Lab Svc
CRC	9	Fine Arts	Floor Plan	F406B	406B.1	L-5-M	X	NA	IN	Storage
CRC	9	Fine Arts	Floor Plan	F501A	501A.1	L-5-M		NA	IN	Lab Svc
CRC	9	Fine Arts	Floor Plan	F501B	501B.1	L-5-M		NA	IN	Lab
CRC	9	Fine Arts	Floor Plan	F501C	501C.1	L-5-M	X	NA	IN	Lab Svc
CRC	9	Fine Arts	Floor Plan	F602A	602A.1	L-5-M	X	NA	IN	Lab Svc

Campus	Building	Building Name	Location	Room ID	Door ID	Hardware Parts No.	X-Double Door	AC - Access Control MA - No Access EM - Existing Access Immon. EA - Existing Access Locksets	Door Type	Room Description/Department
CRC	9	Fine Arts	Floor Plan	F100	100.1	LR-1-ADM		AC	EX	Office
CRC	9	Fine Arts	Floor Plan	F101	101.1	N-3-AM		NA	EX	Office
CRC	9	Fine Arts	Floor Plan	F102	102.1	N-3-AM		NA	EX	Office
CRC	9	Fine Arts	Floor Plan	F103	103.1	L-5-M		NA	EX	Office
CRC	9	Fine Arts	Floor Plan	F104	104.1	N-5-M		NA	EX	Office
CRC	9	Fine Arts	Floor Plan	F105	105.1	N-5-M		NA	EX	Office
CRC	9	Fine Arts	Floor Plan	F106	106.1	N-5-M		NA	IN	Ofc Srv
CRC	9	Fine Arts	Floor Plan	F106	106.2	EL-5-DM		AC	EX	Ofc Srv
CRC	9	Fine Arts	Floor Plan	F107	107.1	N-3-AM		NA	EX	Restroom
CRC	9	Fine Arts	Floor Plan	F108	108.1	N-3-AM		NA	EX	Restroom
CRC	9	Fine Arts	Floor Plan	F109	109.1	N-5-M		NA	EX	Office
CRC	9	Fine Arts	Floor Plan	F110	110.1	L-5-M		NA	EX	Office
CRC	9	Fine Arts	Floor Plan	F200	200.1	L-4A-M		NA	EX	Classroom
CRC	9	Fine Arts	Floor Plan	F201	201.1	L-4A-M		NA	EX	Classroom
CRC	9	Fine Arts	Floor Plan	F202	202.1	N-1-AM	X	NA	EX	Mechanical
CRC	9	Fine Arts	Floor Plan	F203	203.1	N-1-AM	X	NA	EX	Mechanical
CRC	9	Fine Arts	Floor Plan	F204	204.1	L-4A-M		NA	IN	Lab
CRC	9	Fine Arts	Floor Plan	F204	204.2	LR-2A-ABCDGJM		AC	EX	Lab
CRC	9	Fine Arts	Floor Plan	F205	205.1	N-5-M		NA	EX	Office
CRC	9	Fine Arts	Floor Plan	F206	206.1	LR-2A-ABCDGJM		AC	EX	Lab
CRC	9	Fine Arts	Floor Plan	F206	206.2	L-4A-M	X	NA	EX	Lab
CRC	9	Fine Arts	Floor Plan	F300	300.1	N-4A-M	X	NA	EX	Lab
CRC	9	Fine Arts	Floor Plan	F300	300.2	N-4A-M		NA	EX	Lab
CRC	9	Fine Arts	Floor Plan	F301	301.1	N-6-M	X	NA	EX	Mechanical
CRC	9	Fine Arts	Floor Plan	F302	302.1	N-5-M		NA	EX	Study
CRC	9	Fine Arts	Floor Plan	F303	303.1	LR-2A-ABCDGJM		AC	EX	Study
CRC	9	Fine Arts	Floor Plan	F304	304.1	LR-2A-ABCDGJM		AC	EX	Study
CRC	9	Fine Arts	Floor Plan	F305	305.1	LR-2A-ABCDGJM		AC	EX	Study
CRC	9	Fine Arts	Floor Plan	F306	306.1	N-4A-M	X	NA	EX	Lab
CRC	9	Fine Arts	Floor Plan	F306	306.2	N-4A-M		NA	EX	Lab
CRC	9	Fine Arts	Floor Plan	F307	307.1	L-5-M		NA	EX	Study
CRC	9	Fine Arts	Floor Plan	F308	308.1	L-5-M		NA	EX	Study
CRC	9	Fine Arts	Floor Plan	F309	309.1	LR-2A-ABCDGJM		AC	EX	Study
CRC	9	Fine Arts	Floor Plan	F310	310.1	LR-2A-ABCDGJM		AC	EX	Study
CRC	9	Fine Arts	Floor Plan	F311	311.1	L-5-M		NA	EX	Study
CRC	9	Fine Arts	Floor Plan	F312	312.1	EL-6-DM		AC	EX	Mechanical
CRC	9	Fine Arts	Floor Plan	F313	313.1	N-6-M		NA	EX	Office
CRC	9	Fine Arts	Floor Plan	F314	314.1	N-6-M		NA	EX	Office
CRC	9	Fine Arts	Floor Plan	F400	400.1	EL-ADM	X	AC	EX	Lobby
CRC	9	Fine Arts	Floor Plan	F400	400.2	N-4A-M	X	NA	EX	Lobby
CRC	9	Fine Arts	Floor Plan	F400	400.3	N-4A-M	X	NA	EX	Lobby
CRC	9	Fine Arts	Floor Plan	F401	401.1	N-6-M		NA	IN	Hall
CRC	9	Fine Arts	Floor Plan	F401	401.2	Passage N/A	X	NA	IN	Theater
CRC	9	Fine Arts	Floor Plan	F401	401.3	Passage N/A	X	NA	IN	Theater
CRC	9	Fine Arts	Floor Plan	F401B	401.4	N-2A2B-AM		NA	EX	Theater
CRC	9	Fine Arts	Floor Plan	F402	402.1	N-2A2B-AM		NA	IN	Theater
CRC	9	Fine Arts	Floor Plan	F402	402.2	N-2A2B-AM		NA	EX	Theater
CRC	9	Fine Arts	Floor Plan	F403	403.1	N-4A-M	X	NA	EX	Lobby
CRC	9	Fine Arts	Floor Plan	F403	403.2	N-4A-M	X	NA	IN	Lobby
CRC	9	Fine Arts	Floor Plan	F403	403.3	N-4A-M	X	NA	EX	Lobby
CRC	9	Fine Arts	Floor Plan	F403	403.4	N-5-M	X	NA	IN	Lobby
CRC	9	Fine Arts	Floor Plan	F403	404.1	N-4A-AM	X	NA	EX	Theater
CRC	9	Fine Arts	Floor Plan	F404	404.2	N-4A-M	X	NA	EX	Theater
CRC	9	Fine Arts	Floor Plan	F403	404.3	N/A	X	NA	IN	Lobby
CRC	9	Fine Arts	Floor Plan	F403	404.4	N/A	X	NA	IN	Lobby
CRC	9	Fine Arts	Floor Plan	F403	404.5	N/A	X	NA	IN	Lobby
CRC	9	Fine Arts	Floor Plan	F405	405.1	N-4B-M		NA	IN	Hall
CRC	9	Fine Arts	Floor Plan	F405	405.2	N-6-AM		NA	IN	Hall
CRC	9	Fine Arts	Floor Plan	F404	406.1	EL-4A-DM		AC	EX	Lab
CRC	9	Fine Arts	Floor Plan	F406	406.2	N/A		NA	EX	Hall
CRC	9	Fine Arts	Floor Plan	F406	406.3	L-4A-M		NA	IN	Lab
CRC	9	Fine Arts	Floor Plan	F406	406.4	N-6-M		NA	IN	Lab
CRC	9	Fine Arts	Floor Plan	F407	407.1	EL-6-CDM		EAI	IN	Hall
CRC	9	Fine Arts	Floor Plan	F408	408.1	N-4A-M	X	NA	IN	Hall
CRC	9	Fine Arts	Floor Plan	F409	409.1	EL-6-DM		AC	EX	Hall
CRC	9	Fine Arts	Floor Plan	F409	409.2	N-6-M		NA	IN	Hall
CRC	9	Fine Arts	Floor Plan	F410	410.1	N-6-M		NA	IN	Restroom
CRC	9	Fine Arts	Floor Plan	F411	411.1	N-6-M		NA	IN	Restroom
CRC	9	Fine Arts	Floor Plan	F412	412.1	L-4A-M		NA	EX	Lab
CRC	9	Fine Arts	Floor Plan	F412	412.2	L-4A-M		NA	IN	Lab Svc
CRC	9	Fine Arts	Floor Plan	F412	412.3	L-4A-M		NA	IN	Lab Svc
CRC	9	Fine Arts	Floor Plan	F413	413.1	L-4A-M		NA	IN	Lab Svc
CRC	9	Fine Arts	Floor Plan	F413	413.2	L-4A-M		NA	IN	Lab Svc
CRC	9	Fine Arts	Floor Plan	F414	414.1	EL-6-DM		AC	EX	Elec
CRC	9	Fine Arts	Floor Plan	F413	415.1	L-6-M	X	NA	EX	Mechanical
CRC	9	Fine Arts	Floor Plan	F500	500.1	N-5-M		NA	EX	Office
CRC	9	Fine Arts	Floor Plan	F501	501.1	L-4A-M		NA	EX	Lab
CRC	9	Fine Arts	Floor Plan	F502	502.1	LR-2A-ABCDH2M	X	AC	EX	Elec
CRC	9	Fine Arts	Floor Plan	F503	503.1	Gate	X	NA	EX	Hallway
CRC	9	Fine Arts	Floor Plan	F503	503.2	Gate	X	NA	IN	Lab Svc
CRC	9	Fine Arts	Floor Plan	F503	503.3	Gate	X	NA	EX	Lab Svc
CRC	9	Fine Arts	Floor Plan	F503	503.4	Gate	X	NA	IN	Lab Svc
CRC	9	Fine Arts	Floor Plan	F600	600.1	N-5-M		NA	EX	Office
CRC	9	Fine Arts	Floor Plan	F601	601.1	N-4A-M		NA	EX	Exhibition
CRC	9	Fine Arts	Floor Plan	F602	602.1	L-4A-M		NA	EX	Lab
CRC	9	Fine Arts	Floor Plan	F602	602.2	N-6-M	X	NA	EX	Lab

ID	Description	Part Number	Finish	Mfr
L	Non-Electrified Lockset (Std. Core)	LC-28-10G05 LL	626	Sargent
EL	Electrified Lever Lockset (Std. Core)	28 10G71-24V LL LC	US26D	Sargent
LR	Electrified Latch Retraction Kit	QEL 50745 RX	NA	Von Duprin
DH	D-Handle	As req'd		
N	None-Reuse Existing Lockset	Existing		
Cylinder				
1	Mortise Cylinder (IC Core) (Room Key)	337020xxS	13	Medeco
2A	Rim Cylinder (IC Core) (Room Key)	337020xxS	26	Medeco
2B	Rim Cylinder (IC Core) (Interior Mason Key)	337020xxS	26	Medeco
3	Mortise Cylinder (IC Core) (Interior Mason Key)	337020xxS	26	Medeco
4A	Lockset Cylinder (Std. Core) (Room Key-Interior Mason Key)	2070901 GGMK	26	Medeco
4B	Lockset Cylinder (Std. Core) (Room Key)	2070901 GGMK	26	Medeco
5	Lockset Cylinder (Std. Core) (Room Key-Interior Thumb Turn)	2070901 GGMK	26	Medeco
6	Lockset Cylinder (Std. Core) (Room Key-Interior Blank)	2070901 GGMK	26	Medeco
Accessory				
A	IC Core	3xxx series as req'd per cylinder	26	Medeco
B	RX Switch Kit	LRVD1R		Security Door Controls
C	Electric Power Transfer	AR4612		AdamsRite
D	Recessed Steel Door Switch Set	195-12-WG		

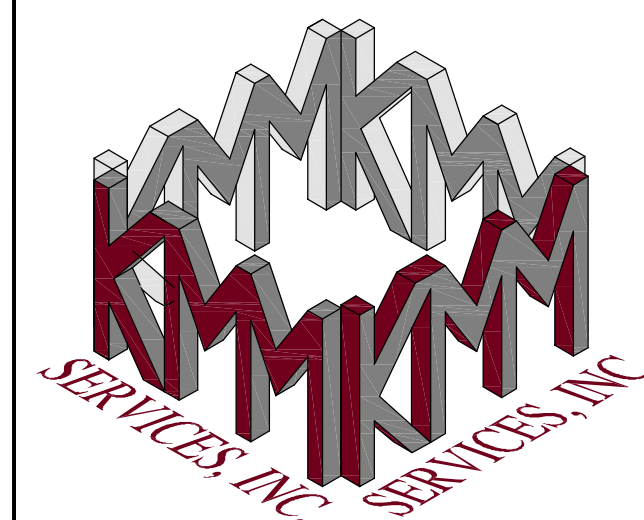

**KMM SERVICES, INC.**  
 TECHNOLOGY & ELECTRICAL ENGINEERS  
 5433 El Camino Ave. Suite 5  
 Carmichael, CA 95608  
 Office: (916) 880-8248 Fax: (916) 520-3831  
 www.kmm-services.com

LICENSE STAMPS



Copyright © 2015  
 These drawings and specifications and the ideas, designs and arrangements represented thereby are and shall remain the property of KMM Services, Inc. and no part thereof shall be copied, reproduced, distributed, or used in connection with any other work or project other than the specific project for which they have been prepared and developed without the written consent of KMM Services, Inc. Violation of these drawings or specifications shall constitute conclusive evidence of these restrictions.

IF DRAWING IS NOT 30"x42" IT IS A REDUCED PRINT

SHEET REVISIONS

DELTA	DESCRIPTION	DATE
△	BID ADDENDUM 01	2016-08-08

SITE KEY PLAN

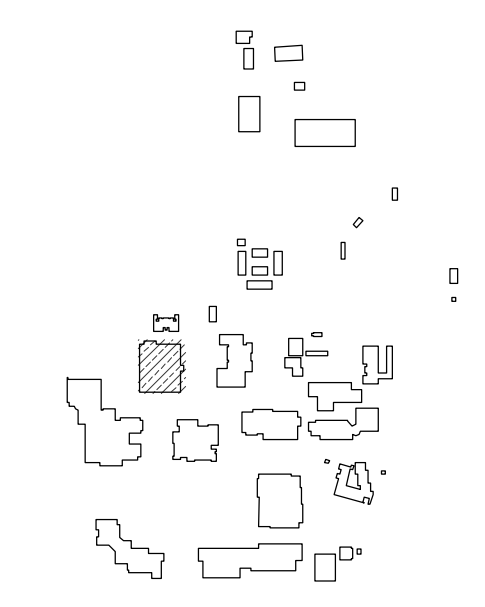

APPROVALS

**LOS RIOS COMMUNITY COLLEGE DISTRICT**  
  
**COSUMNES RIVER COLLEGE**

**PROJECT**  
**LOS RIOS CCD**  
**DOOR HARDWARE AND CYLINDER UPGRADE**  
**COSUMNES RIVER COLLEGE**

8401 CENTER PARKWAY  
 SACRAMENTO, CA.  
 95823

SHEET TITLE

**COMMUNITY AND ATHLETIC CENTER BUILDING FIRST FLOOR PLAN**

DRAWING STATUS

CONSTRUCTION DOCUMENTS

PROJECT NUMBER:	-
BID NUMBER:	16011
DESIGNED BY:	JZ/KMM
SCALE:	3/32"=1'-0"
ISSUE DATE:	2016-08-08
WORKING DATE:	2016-08-08
SHEET	

C-10-H210

ID	Description	Part Number	Finish	Mfr.
Hardware	L	Non-Electrified Lockset (Std. Core)	LC-28-10G05 LL	626 Sargent
	EL	Electrified Lever Lockset (Std. Core)	28 10G71-24V LL LC	US26D Sargent
	LR	Electrified Latch Retraction Kit	QEL 50745 RX	NA Von Duprin
	DH	D Handle	As req'd	
	N	None-Reuse Existing Lockset	Existing	
Cylinder	1	Mortise Cylinder (IC Core) (Room Key)	337020xS	13 Medeco
	2A	Rim Cylinder (IC Core) (Room Key)	337020xS	26 Medeco
	2B	Rim Cylinder (IC Core) (Interior Maison Key)	337020xS	26 Medeco
	3	Mortise Cylinder (IC Core) (Interior Maison Key)	337020xS	26 Medeco
	4A	Lockset Cylinder (Std. Core) (Room Key-Interior Maison Key)	20T0901 GGMK	26 Medeco
	4B	Lockset Cylinder (Std. Core) (Room Key)	20T0901 GGMK	26 Medeco
Accessory	A	IC Core	3xxx series as req'd per cylinder	26 Medeco
	B	RX Switch Kit	LRVD1R	Security Door Controls
	C	Electric Power Transfer	AR4612	AdamsRite
	D	Recessed Steel Door Switch Set	19S-12-1WG	NA GRI
	G	Cover Plate	As req'd	630 Don Jo
	HT	Rim Exit Device	99NL 99NL(Std)	US32D Von Duprin
	H2	Rim Exit Device	35A-NL 389NL	US26D Von Duprin
	J	Trim Exit Device	990NL	US26D Von Duprin
	K	Concealed Vert Rod Ext	3547A-NL 389NL	313 Von Duprin
	M	Hardware Balance	Re-use existing	
	N	Dogging Push-Button	MPI002	Bulgin

SEE C-D-H000 FOR SPECIFIC REVISIONS

Campus	Building	Building Name	Location	Room ID	Door ID	Hardware Parts No.	X-Double Door	AC - Access Control	MA - No Access	EA - Existing Access Immon	CA - Existing Access Locksets	Door Type	Room Description/Department
CR	10	Community & Athletic Center	1st Floor Plan	CAC100	100.10	N-4A-M	X	NA	IN			IN	Gym Doors
CR	10	Community & Athletic Center	1st Floor Plan	CAC100	100.1	N-4A-M	X	NA	IN			IN	Gym Doors
CR	10	Community & Athletic Center	1st Floor Plan	CAC100	100.2	N-4A-M	X	NA	IN			IN	Gym Doors
CR	10	Community & Athletic Center	1st Floor Plan	CAC100	100.3	N-4A-M	X	NA	IN			IN	Gym Doors
CR	10	Community & Athletic Center	1st Floor Plan	CAC100	100.4	N-4A-M	X	NA	IN			IN	Gym Doors
CR	10	Community & Athletic Center	1st Floor Plan	CAC100	100.5	N-4A-M	X	NA	IN			IN	Gym Doors
CR	10	Community & Athletic Center	1st Floor Plan	CAC100	100.6	N-4A-M	X	NA	IN			IN	Gym Doors
CR	10	Community & Athletic Center	1st Floor Plan	CAC100	100.7	N-4A-M	X	NA	IN			IN	Gym Doors
CR	10	Community & Athletic Center	1st Floor Plan	CAC100	100.8	N-4A-M	X	NA	IN			IN	Gym Doors
CR	10	Community & Athletic Center	1st Floor Plan	CAC100	100.9	N-4A-M	X	NA	IN			IN	Gym Doors
CR	10	Community & Athletic Center	1st Floor Plan	CAC104	104.1	N-6-M	X	NA	EX			IN	Exterior CAC104
CR	10	Community & Athletic Center	1st Floor Plan	CAC104	104.2	N-4A-M	X	NA	IN			IN	Interior CAC104
CR	10	Community & Athletic Center	1st Floor Plan	CAC108	108.1	EL-6-DM		AC	EX			IN	Storage
CR	10	Community & Athletic Center	1st Floor Plan	CAC108	108.2	L-5-M		NA	IN			IN	Storage
CR	10	Community & Athletic Center	1st Floor Plan	CAC112	112.1	N-4A-M		NA	EX			IN	Locker Rm
CR	10	Community & Athletic Center	1st Floor Plan	CAC112	112.2	N-4A-M	X	NA	IN			IN	Locker Rm
CR	10	Community & Athletic Center	1st Floor Plan	CAC116	116.1	L-4A-M		NA	IN			IN	Hallway
CR	10	Community & Athletic Center	1st Floor Plan	CAC116	116.2	L-4A-M		NA	EX			IN	Locker Rm
CR	10	Community & Athletic Center	1st Floor Plan	CAC120	120.1	L-5-M		NA	IN			IN	PE
CR	10	Community & Athletic Center	1st Floor Plan	CAC120	120.2	LR-2A-ABCDGJM		AC	IN			IN	PE
CR	10	Community & Athletic Center	1st Floor Plan	CAC130	130.1	LR-2A-ABCDGJM		AC	IN			IN	Office
CR	10	Community & Athletic Center	1st Floor Plan	CAC132	132.1	L-4A-GM		NA	IN			IN	Class Rm
CR	10	Community & Athletic Center	1st Floor Plan	CAC132	132.2	L-4A-GM		NA	IN			IN	Class Rm
CR	10	Community & Athletic Center	1st Floor Plan	CAC138	138.1	L-4A-GM		NA	IN			IN	Class Rm
CR	10	Community & Athletic Center	1st Floor Plan	CAC138	138.2	N-6-M		NA	IN			IN	Class Rm
CR	10	Community & Athletic Center	1st Floor Plan	CAC140	140.1	L-4A-GM		NA	IN			IN	Class Rm
CR	10	Community & Athletic Center	1st Floor Plan	CAC141	141.1	N-6-M	X	NA	IN			IN	Storage
CR	10	Community & Athletic Center	1st Floor Plan		900	N-2A-AM		AC	EX			IN	S Hallway Entrance
CR	10	Community & Athletic Center	1st Floor Plan		901	N-6-M		NA	IN			IN	Interior Hallway
CR	10	Community & Athletic Center	1st Floor Plan		902	N-6-M		NA	IN			IN	Men's RR
CR	10	Community & Athletic Center	1st Floor Plan		903	N-2A2B-AM		NA	EX			IN	Front ADA Entry
CR	10	Community & Athletic Center	1st Floor Plan		904	N-2A2B-AM		NA	EX			IN	Front Entry
CR	10	Community & Athletic Center	1st Floor Plan		905	LR-2A-ABCDM		AC	EX			IN	Front Entry
CR	10	Community & Athletic Center	1st Floor Plan		906	N-6-M		NA	EX			IN	Front Entry
CR	10	Community & Athletic Center	1st Floor Plan		907	N-6-M		NA	EX			IN	Front Entry
CR	10	Community & Athletic Center	1st Floor Plan		908	N-6-M		NA	EX			IN	Front Entry
CR	10	Community & Athletic Center	1st Floor Plan		909	N-6-M		NA	IN			IN	Women's RR
CR	10	Community & Athletic Center	1st Floor Plan		910	L-6-M		NA	IN			IN	Hallway
CR	10	Community & Athletic Center	1st Floor Plan		911	L-5-M		NA	IN			IN	Ticket Booth
CR	10	Community & Athletic Center	1st Floor Plan		912	N-6-M		NA	IN			IN	RR
CR	10	Community & Athletic Center	1st Floor Plan		913	L-5-M		NA	IN			IN	Janitor
CR	10	Community & Athletic Center	1st Floor Plan		914	N-6-M		NA	IN			IN	RR
CR	10	Community & Athletic Center	1st Floor Plan		915	LR-2A-ABCDGJM		AC	EX			IN	Mech
CR	10	Community & Athletic Center	1st Floor Plan		916	L-5-M		NA	IN			IN	Cust
CR	10	Community & Athletic Center	1st Floor Plan		917	N-2A-AM	X	AC	EX			IN	Hallway Exit
CR	10	Community & Athletic Center	1st Floor Plan		918	N-2A-AM	X	AC	EX			IN	Hallway Exit
CR	10	Community & Athletic Center	1st Floor Plan		919	N-6-M		NA	IN			IN	Hallway
CR	10	Community & Athletic Center	1st Floor Plan		920	N-6-M		NA	EX			IN	Mech
CR	10	Community & Athletic Center	1st Floor Plan		921	LR-2A-ABCDM	X	AC	EX			IN	Mech
CR	10	Community & Athletic Center	1st Floor Plan		922	N-6-M		NA	EX			IN	Mech
CR	10	Community & Athletic Center	1st Floor Plan	CAC102B	102B.1	L-6-M		NA	IN			IN	Elev Eqpt
CR	10	Community & Athletic Center	1st Floor Plan	CAC102C	102C.1	L-5-GM		NA	IN			IN	Conc
CR	10	Community & Athletic Center	1st Floor Plan	CAC108A	108A.1	L-6-M		NA	IN			IN	Office
CR	10	Community & Athletic Center	1st Floor Plan	CAC108A	108A.2	L-5-GM		NA	IN			IN	Office
CR	10	Community & Athletic Center	1st Floor Plan	CAC120A	120A.1	L-5-GM		NA	IN			IN	PE Serv
CR	10	Community & Athletic Center	1st Floor Plan	CAC120B	120B.1	L-5-GM		NA	IN			IN	PE Serv
CR	10	Community & Athletic Center	1st Floor Plan	CAC120C	120C.1	L-5-M		NA	IN			IN	PE Serv
CR	10	Community & Athletic Center	1st Floor Plan	CAC130A	130A.1	L-5-GM		NA	IN			IN	Office
CR	10	Community & Athletic Center	1st Floor Plan	CAC130B	130B.1	L-5-GM		NA	IN			IN	Office
CR	10	Community & Athletic Center	1st Floor Plan	CAC130C	130C.1	L-5-GM		NA	IN			IN	Office
CR	10	Community & Athletic Center	1st Floor Plan	130D-A	130D.1	L-5-GM		NA	IN			IN	Office
CR	10	Community & Athletic Center	1st Floor Plan	CAC130E	130E.1	L-5-GM		NA	IN			IN	Office
CR	10	Community & Athletic Center	1st Floor Plan	CAC130F	130F.1	L-5-GM		NA	IN			IN	Office
CR	10	Community & Athletic Center	1st Floor Plan	CAC132A	132A.1	L-5-GM		NA	IN			IN	Class Rm
CR	10	Community & Athletic Center	1st Floor Plan	CAC132B	132B.1	L-5-GM		NA	IN			IN	Class Rm
CR	10	Community & Athletic Center	1st Floor Plan	CAC138A	138A.1	L-5-GM		NA	IN			IN	Class Rm

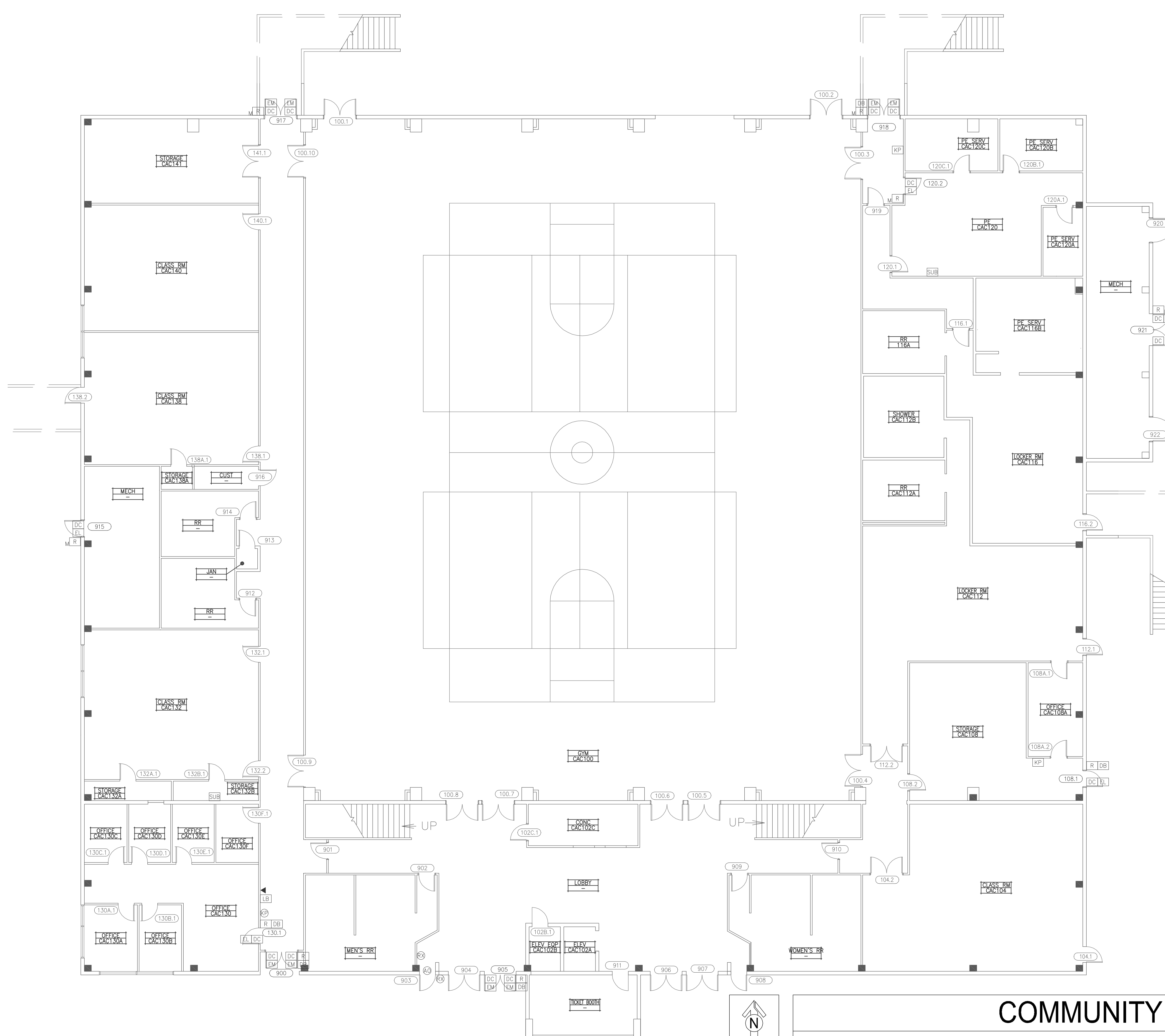

**COMMUNITY AND ATHLETIC CENTER BUILDING - FIRST FLOOR PLAN**

NOTE: (N) = NEW, (E) = EXISTING, (R) = REWORK

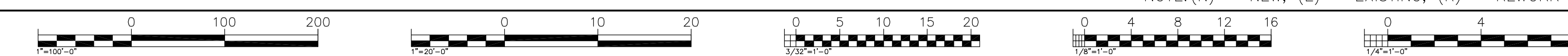

Log# Name: JZ/KMM  
 Proj. Name: August 08  
 Proj. No.: 116  
 Rev. No.: 10  
 Date: 8/8/16  
 By: JZ/KMM  
 Check: JZ/KMM  
 Scale: 3/32"=1'-0"  
 Title: COMMUNITY AND ATHLETIC CENTER BUILDING - FIRST FLOOR PLAN



**KMM SERVICES, INC.**  
 TECHNOLOGY & ELECTRICAL ENGINEERS  
 5433 El Camino Ave. Suite 5  
 Carmichael, CA 95608  
 Office: (916) 880-8248 Fax: (916) 520-3831  
 www.kmm-services.com

**LICENSE STAMPS**



Copyright © 2015  
 These drawings and specifications and the ideas, designs and arrangements represented thereby are and shall remain the property of KMM Services, Inc. and no part thereof shall be copied, disclosed to others, or used in connection with any other work or project other than the specific project for which they have been prepared and developed without the written consent of KMM Services, Inc. Visual contact with these drawings or specifications shall constitute conclusive evidence of these restrictions.

IF DRAWING IS NOT 30"x42" IT IS A REDUCED PRINT

**SHEET REVISIONS**

DELTA	DESCRIPTION	DATE
△	BID ADDENDUM 01	2016-08-08

**SITE KEY PLAN**

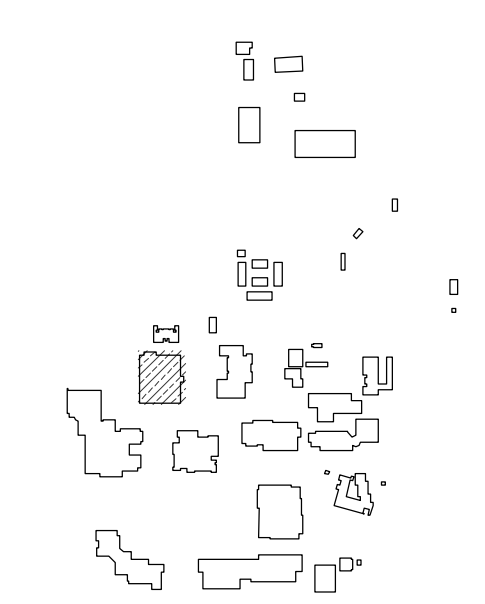

**APPROVALS**

**LOS RIOS COMMUNITY COLLEGE DISTRICT**  
**COSUMNES RIVER COLLEGE**

**PROJECT**  
**LOS RIOS CCD**  
**DOOR HARDWARE AND CYLINDER UPGRADE**  
**COSUMNES RIVER COLLEGE**

8401 CENTER PARKWAY  
 SACRAMENTO, CA.  
 95823

**SHEET TITLE**

**COMMUNITY AND ATHLETIC CENTER BUILDING SECOND FLOOR PLAN**

**DRAWING STATUS**

CONSTRUCTION DOCUMENTS

PROJECT NUMBER:	-
BID NUMBER:	16011
DESIGNED BY:	JZ/KMM
SCALE:	3/32"=1'-0"
ISSUE DATE:	2016-08-08
WORKING DATE:	2016-08-08
SHEET	

**C-10-H220**

Campus	Building	Building Name	Location	Room ID	Door ID	Hardware Parts No.	X=Double Door	AC - Access Control NA - No Access EAI - Existing Access Immon EAL - Existing Access Locksets	Door Type	Room Description/Department
CRC	10	Community & Athletic Center	2nd Floor Plan	CAC200	200.1	N-2A-AM	X	EAI	IN	PE
CRC	10	Community & Athletic Center	2nd Floor Plan	CAC200	200.2	N-4A-M	X	NA	EX	PE
CRC	10	Community & Athletic Center	2nd Floor Plan	CAC200	200.3	N-4A-M	X	NA	EX	PE
CRC	10	Community & Athletic Center	2nd Floor Plan	CAC204	204.1	N-4A-M		NA	IN	Class
CRC	10	Community & Athletic Center	2nd Floor Plan	CAC206	206.1	EL-6-DGM		AC	IN	PE Serv
CRC	10	Community & Athletic Center	2nd Floor Plan	CAC208	208.1	N-6-M		NA	IN	RR
CRC	10	Community & Athletic Center	2nd Floor Plan	CAC210	210.1	L-5-M		NA	IN	PE Serv
CRC	10	Community & Athletic Center	2nd Floor Plan	CAC212	212.1	N-6-M		NA	IN	Jan
CRC	10	Community & Athletic Center	2nd Floor Plan	CAC214	214.1	N-5-M		NA	IN	Office
CRC	10	Community & Athletic Center	2nd Floor Plan	CAC216	216.1	N-6-M		NA	IN	RR
CRC	10	Community & Athletic Center	2nd Floor Plan	CAC218	218.1	L-5-M		NA	IN	PE Serv
CRC	10	Community & Athletic Center	2nd Floor Plan	CAC230	230.1	L-4-M		NA	IN	Class Rm
CRC	10	Community & Athletic Center	2nd Floor Plan	CAC232	232.1	N-2A-AM	X	AC	EX	PE Serv
CRC	10	Community & Athletic Center	2nd Floor Plan	CAC232	232.2	N-6-M	X	NA	IN	PE Serv
CRC	10	Community & Athletic Center	2nd Floor Plan	CAC232	232.3	N-6-M	X	NA	EX	PE Serv
CRC	10	Community & Athletic Center	2nd Floor Plan	923	923	N-5-M		NA	IN	Office
CRC	10	Community & Athletic Center	2nd Floor Plan	CAC232	924	LR-2A-ABCDGJM		AC	IN	Elec
CRC	10	Community & Athletic Center	2nd Floor Plan	CAC232	925	N-5-M	△	AC	IN	Closet

Door Hardware Components					
ID	Description	Part Number	Finish	Mfr.	
Hardware	L	Non-Electrified Lockset (Std. Core)	LC-28-10G05 LL	626	Sargent
	EL	Electrified Lever Lockset (Std. Core)	28 10G71-24V LL LC	US26D	Sargent
	LR	Electrified Latch Retraction Kit	QEL 50745 RX	NA	Von Duprin
	DH	D Handle	As req'd		
	N	None-Reuse Existing Lockset	Existing		
Cylinder	1	Mortise Cylinder (IC Core) (Room Key)	337020xS	13	Medeco
	2A	Rim Cylinder (IC Core) (Room Key)	337020xS	26	Medeco
	2B	Rim Cylinder (IC Core) (Interior Maison Key)	337020xS	26	Medeco
	3	Mortise Cylinder (IC Core) (Interior Maison Key)	337020xS	26	Medeco
	4A	Lockset Cylinder (Std. Core) (Room Key-Interior Maison Key)	20T0901 GGMK	26	Medeco
	4B	Lockset Cylinder (Std. Core) (Room Key)	20T0901 GGMK	26	Medeco
5	Lockset Cylinder (Std. Core) (Room Key-Interior Thumb Turn)	20T0901 GGMK	26	Medeco	
6	Lockset Cylinder (Std. Core) (Room Key-Interior Blank)	20T0901 GGMK	26	Medeco	
Accessory	A	IC Core	3xxx series as req'd per cylinder	26	Medeco
	B	RX Switch Kit	LRVD1R		Security Door Controls
	C	Electric Power Transfer	AR4612		AdamsRite
	D	Recessed Steel Door Switch Set	195-12-1WG	NA	GRI
	G	Cover Plate	As req'd	630	Don Jo
	HT	Rim Exit Device	98NL 990NL(Std)	US32D	Von Duprin
	H2	Rim Exit Device	35A-NL 386NL	US26D	Von Duprin
	J	Trim Exit Device	990NL	US26D	Von Duprin
	K	Concealed Vert Rod Ext	3547A-NL 386NL	313	Von Duprin
	M	Hardware Balance	Re-use existing		
N	Dogging Push-Button	MPI002		Bulgin	
Rating	-2	Fire Rated Door			

SEE C-D-H000 FOR SPECIFIC REVISIONS △

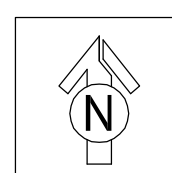
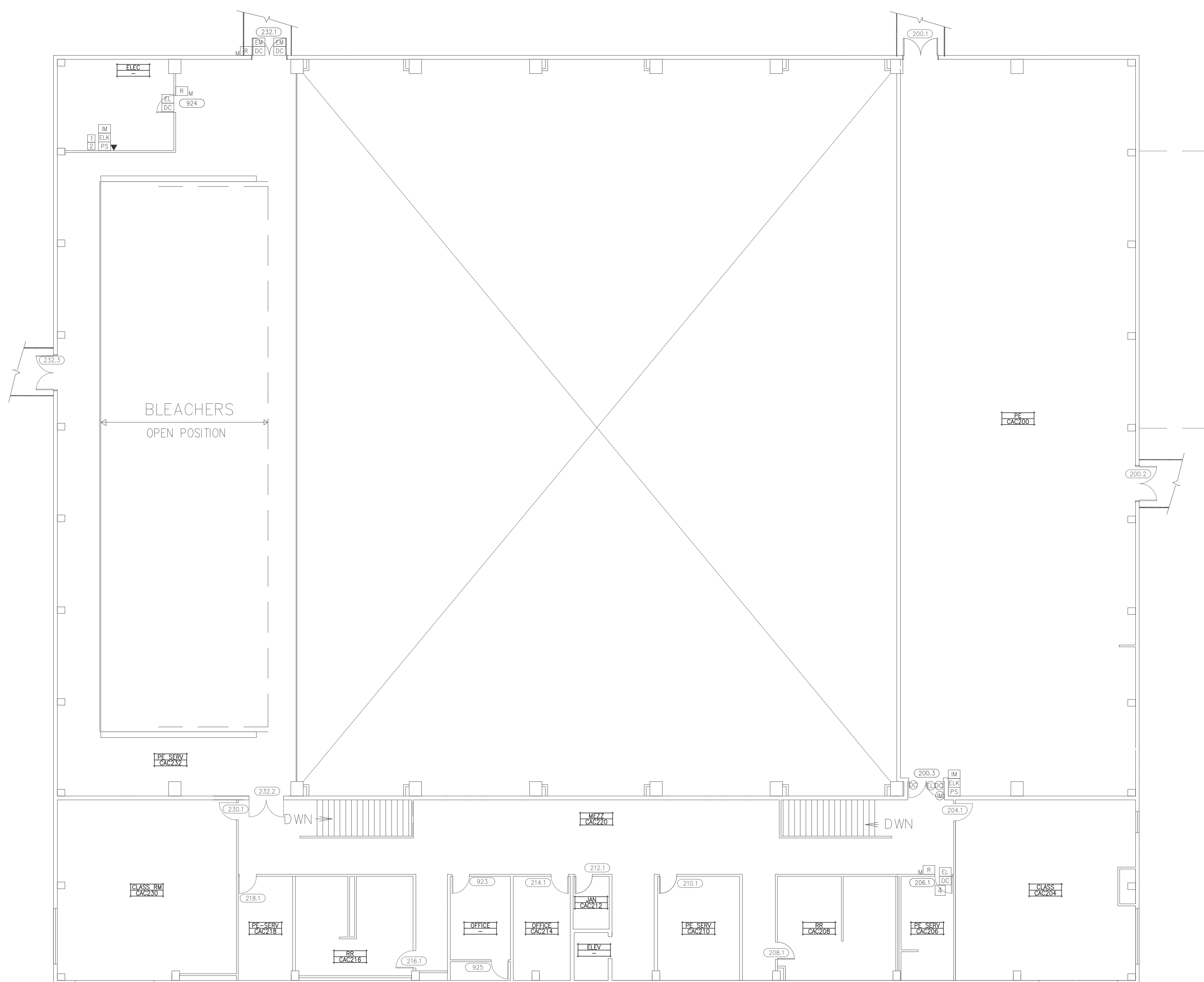

**COMMUNITY AND ATHLETIC CENTER BUILDING - SECOND FLOOR PLAN**

NOTE: (N) = NEW, (E) = EXISTING, (R) = REWORK

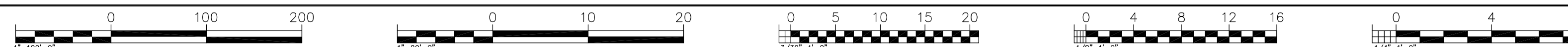

Logh Name: jzborova  
 Plot Date: August 08, 2016 - 11:16 am  
 Plot Size: 11.00 x 17.00  
 PLOT: C:\Users\jzborova\Documents\2016\2016-08-08\_Cosumnes River College - Athletic Center Building - 2nd Floor Hardware Components.dwg  
 XREF: XREF: 2016-08-08\_Cosumnes River College - Athletic Center Building - 2nd Floor Hardware Components.dwg



**KMM SERVICES, INC.**  
TECHNOLOGY & ELECTRICAL ENGINEERS

5433 El Camino Ave. Suite 5  
Carmichael, CA 95608  
Office: (916) 880-8248 Fax: (916) 520-3831  
www.kmm-services.com

LICENSE STAMPS



Copyright © 2015

These drawings and specifications and the ideas, designs and arrangements represented thereby are and shall remain the property of KMM Services, Inc. and no part thereof shall be copied, disclosed to others, or used in connection with any other work or project other than the specific project for which they have been prepared and developed without the written consent of KMM Services, Inc. Violation of these drawings or specifications shall constitute conclusive evidence of these restrictions.

IF DRAWING IS NOT 30"x42" IT IS A REDUCED PRINT

SHEET REVISIONS

DELTA	DESCRIPTION	DATE

SITE KEY PLAN

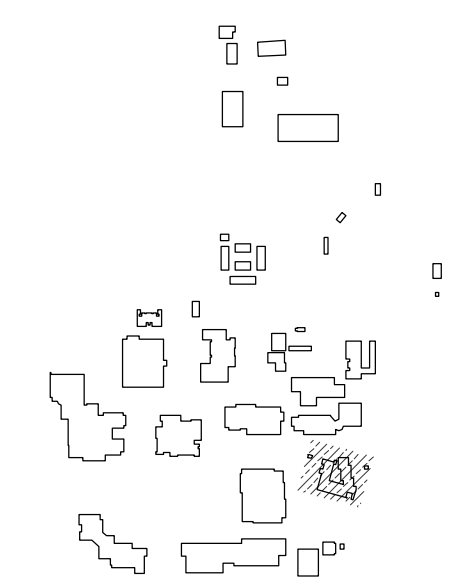

APPROVALS

**LOS RIOS COMMUNITY COLLEGE DISTRICT**  
**COSUMNES RIVER COLLEGE**

PROJECT  
**LOS RIOS CCD**  
**DOOR HARDWARE AND CYLINDER UPGRADE**  
**COSUMNES RIVER COLLEGE**

8401 CENTER PARKWAY  
SACRAMENTO, CA.  
95823

SHEET TITLE

**CHILD DEVELOPMENT CENTER BUILDING FLOOR PLAN**

DRAWING STATUS

CONSTRUCTION DOCUMENTS

PROJECT NUMBER:	-
BID NUMBER:	16011
DESIGNED BY:	JZ/KMM
SCALE:	3/32"=1'-0"
ISSUE DATE:	2016-08-08
WORKING DATE:	2016-07-07
SHEET	

**C-11-H210**

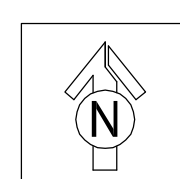
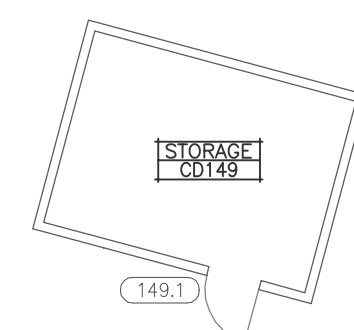

# CHILD DEVELOPMENT CENTER BUILDING - FLOOR PLAN

NOTE: (N) = NEW, (E) = EXISTING, (R) = REWORK

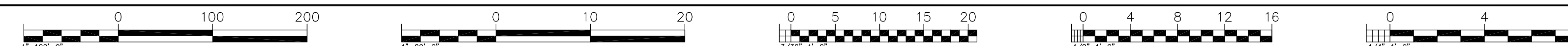

Logi Name: jzborova  
Date: August 08, 2016 - 11:16 am  
File: C:\Users\jzborova\Documents\Projects\2016\CCD\H210\Child Development Center\Building\XREFS\XREFS\XREFS.dwg  
User: jzborova



**KMM SERVICES, INC.**  
 TECHNOLOGY & ELECTRICAL ENGINEERS  
 5433 El Camino Ave. Suite 5  
 Carmichael, CA 95608  
 Office: (916) 880-8248 Fax: (916) 520-3831  
 www.kmm.com

**LICENSE STAMPS**



Copyright © 2015  
 These drawings and specifications and the ideas, designs and arrangements represented thereby are and shall remain the property of KMM Services, Inc. and no part thereof shall be copied, reproduced, distributed, or used in connection with any other work or project other than the specific project for which they have been prepared and developed without the written consent of KMM Services, Inc. Violation of these terms shall constitute an infringement of the intellectual property rights of KMM Services, Inc. and shall constitute evidence of such infringement.

IF DRAWING IS NOT 30"x42" IT IS A REDUCED PRINT

**SHEET REVISIONS**

DELTA	DESCRIPTION	DATE
△	BID ADDENDUM 01	2016-08-08

**SITE KEY PLAN**

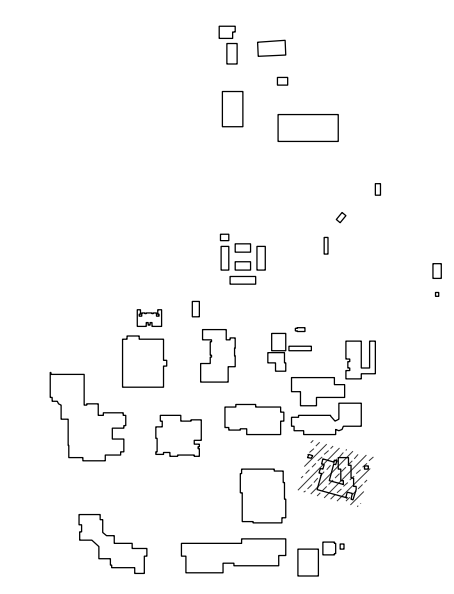

**APPROVALS**

**LOS RIOS COMMUNITY COLLEGE DISTRICT**  
**COSUMNES RIVER COLLEGE**

**PROJECT**  
**LOS RIOS CCD**  
**DOOR HARDWARE AND CYLINDER UPGRADE**  
**COSUMNES RIVER COLLEGE**

8401 CENTER PARKWAY  
 SACRAMENTO, CA.  
 95823

**SHEET TITLE**

**CHILD DEVELOPMENT CENTER BUILDING**  
**HARDWARE SCHEDULE**

**DRAWING STATUS**

CONSTRUCTION DOCUMENTS

PROJECT NUMBER:	-
BID NUMBER:	16011
DESIGNED BY:	JZ/KMM
SCALE:	3/32"=1'-0"
ISSUE DATE:	2016-08-08
WORKING DATE:	2016-08-08
SHEET	

**C-11-H211**

Door Hardware Components				
ID	Description	Part Number	Finish	Mfr.
Hardware	L Non-Electrified Lockset (Std. Core)	LC-28-10G05 LL	626	Sargent
	EL Electrified Lever Lockset (Std. Core)	28 10G71-24V LL LC	US26D	Sargent
	LR Electrified Latch Retraction Kit	QEL 50745 RX	NA	Von Duprin
	DH D-Handle	As req'd		
	N None-Reuse Existing Lockset	Existing		
Cylinder	1 Mortise Cylinder (IC Core) (Room Key)	337020xS	13	Medeco
	2A Rim Cylinder (IC Core) (Room Key)	337020xS	26	Medeco
	2B Rim Cylinder (IC Core) (Interior Maison Key)	337020xS	26	Medeco
	3 Mortise Cylinder (IC Core) (Interior Maison Key)	337020xS	26	Medeco
	4A Lockset Cylinder (Std. Core) (Room Key-Interior Maison Key)	20T0901 GGKMK	26	Medeco
	4B Lockset Cylinder (Std. Core) (Room Key)	20T0901 GGKMK	26	Medeco
5 Lockset Cylinder (Std. Core) (Room Key-Interior Thumb Turn)	20T0901 GGKMK	26	Medeco	
6 Lockset Cylinder (Std. Core) (Room Key-Interior Blank)	20T0901 GGKMK	26	Medeco	
Accessory	A IC Core	3xxx series as req'd per cylinder	26	Medeco
	B RX Switch Kit	LRVD1R		Security Door Controls
	C Electric Power Transfer	AR4612		AdamsRite
	D Recessed Steel Door Switch Set	195-12-WG	NA	GRI
	G Cover Plate	As req'd	630	Don Jo
	HT Rim Exit Device	99NL 990NL(Std)	US32D	Von Duprin
	H2 Rim Exit Device	35A-NL 389NL	US26D	Von Duprin
	J Trim Exit Device	990NL	US26D	Von Duprin
	K Concealed Vert Rod Ext	3547A-NL 389NL	313	Von Duprin
	M Hardware Balance	Re-use existing		
N Dogging Push-Button	MPI002		Bulgin	
Rating	-2	Fire Rated Door		

SEE C-0-H000 FOR SPECIFIC REVISIONS

Cosumnes River College											
Campus	Building	Building Name	Location	Room ID	Door ID	Hardware Parts No.	X-Double Door	AC - Access Control NA - No Access EA - Existing Access Immon EA - Existing Access Immon EA - Existing Access Immon	Door Type	Room Description/Department	
CRC	11	Child Development Center	Floor Plan	CD101	101.1	L-6-M		EAI	IN	Corridor	
CRC	11	Child Development Center	Floor Plan	CD101	101.2	N-4A-M	X	EAI	EX	Waiting	
CRC	11	Child Development Center	Floor Plan	CD102	102.1	L-6-M		NA	IN	Corridor	
CRC	11	Child Development Center	Floor Plan	CD102	102.2	L-5-M		NA	IN	Office	
CRC	11	Child Development Center	Floor Plan	CD103	103.1	L-6-M		NA	IN	Demonstration	
CRC	11	Child Development Center	Floor Plan	CD104	104.1	L-6-M		NA	IN	Demonstration	
CRC	11	Child Development Center	Floor Plan	CD105	105.1	L-6-M		NA	EX	Demonstration	
CRC	11	Child Development Center	Floor Plan	CD105	105.2	L-6-M		NA	EX	Demonstration	
CRC	11	Child Development Center	Floor Plan	CD106	106.1	L-6-M		NA	EX	Demonstration	
CRC	11	Child Development Center	Floor Plan	CD106	106.2	L-6-M		NA	EX	Demonstration	
CRC	11	Child Development Center	Floor Plan	CD107	107.1	L-6-M		NA	EX	Demonstration	
CRC	11	Child Development Center	Floor Plan	CD107	107.2	L-6-M		NA	EX	Demonstration	
CRC	11	Child Development Center	Floor Plan	CD108	108.1	L-6-M		NA	EX	Demonstration	
CRC	11	Child Development Center	Floor Plan	CD108	108.2	L-6-M		NA	EX	Demonstration	
CRC	11	Child Development Center	Floor Plan	CD109	109.1	L-6-M		X	AC	EX	Mech
CRC	11	Child Development Center	Floor Plan	CD110	110.1	L-5-M		NA	EX	Staff Room	
CRC	11	Child Development Center	Floor Plan	CD111	111.1	LR-2A-ABCDM		AC	EX	Electrical	
CRC	11	Child Development Center	Floor Plan	CD112	112.1	L-6-M		NA	EX	Demonstration	
CRC	11	Child Development Center	Floor Plan	CD112	112.2	L-6-M		NA	IN	Demonstration	
CRC	11	Child Development Center	Floor Plan	CD113	113.1	L-6-M		NA	EX	Demonstration	
CRC	11	Child Development Center	Floor Plan	CD113	113.2	L-6-M		NA	EX	Demonstration	
CRC	11	Child Development Center	Floor Plan	CD114	114.1	L-6-M		NA	EX	Demonstration	
CRC	11	Child Development Center	Floor Plan	CD114	114.2	L-6-M		NA	EX	Demonstration	
CRC	11	Child Development Center	Floor Plan	CD115	115.1	L-6-M		NA	IN	Demo Serv	
CRC	11	Child Development Center	Floor Plan	CD115	115.2	L-6-M		NA	IN	Demo Serv	
CRC	11	Child Development Center	Floor Plan	CD116	116.1	L-6-M		X	AC	EX	Demo Serv
CRC	11	Child Development Center	Floor Plan	CD117	117.1	LR-2A-ABCDM		AC	EX	Electrical	
CRC	11	Child Development Center	Floor Plan	CD118	118.1	LR-2A-ABCDM		AC	EX	Electrical	
CRC	11	Child Development Center	Floor Plan	CD119	119.1	N-6-M		NA	IN	Women's	
CRC	11	Child Development Center	Floor Plan	CD120	120.1	N-6-M		NA	IN	Men's	
CRC	11	Child Development Center	Floor Plan	CD121	121.1	L-6-M		NA	IN	Demonstration	
CRC	11	Child Development Center	Floor Plan	CD122	122.1	L-5-M		NA	EX	Conf Rm	
CRC	11	Child Development Center	Floor Plan	CD122	122.2	L-5-M		EAI	IN	Conf Rm	
CRC	11	Child Development Center	Floor Plan	CD123	123.1	L-6-M		NA	IN	Demo Serv	
CRC	11	Child Development Center	Floor Plan	CD124	124.1	L-6-M		NA	IN	Demonstration	
CRC	11	Child Development Center	Floor Plan	CD125	125.1	L-6-M		NA	IN	Lounge	
CRC	11	Child Development Center	Floor Plan	CD126	126.1	L-6-M		X	NA	EX	Lab
CRC	11	Child Development Center	Floor Plan	CD126	126.2	L-4A-M		NA	IN	Demo Serv	
CRC	11	Child Development Center	Floor Plan	CD127	127.1	L-5-M		NA	IN	Office	
CRC	11	Child Development Center	Floor Plan	CD136	136.1	L-6-M		NA	IN	Nap Room	
CRC	11	Child Development Center	Floor Plan	CD147	147.1	L-6-M		NA	EX	Storage	
CRC	11	Child Development Center	Floor Plan	CD147	147.2	L-6-M		NA	EX	Storage	
CRC	11	Child Development Center	Floor Plan	CD149	149.1	L-6-M		NA	EX	Storage	
CRC	11	Child Development Center	Floor Plan		900	N-6-M		NA	EX	Courtyard	
CRC	11	Child Development Center	Floor Plan		901	L-6-M		NA	EX	Gate	
CRC	11	Child Development Center	Floor Plan		902	N-2A-AM		NA	EX	Corridor	
CRC	11	Child Development Center	Floor Plan		903	L-6-M		NA	EX	Corridor	
CRC	11	Child Development Center	Floor Plan		904	N-6-M		NA	EX	Gate	
CRC	11	Child Development Center	Floor Plan		905	L-5-M		NA	EX	Partition	
CRC	11	Child Development Center	Floor Plan		906	N-6-M		NA	EX	Gate	
CRC	11	Child Development Center	Floor Plan		907	N-6-M		NA	EX	Gate	
CRC	11	Child Development Center	Floor Plan		908	N-2B-AM		EAI	EX	Corridor	
CRC	11	Child Development Center	Floor Plan		909	N-6-M		NA	EX	Gate	
CRC	11	Child Development Center	Floor Plan		910	N-6-M		NA	EX	Gate	
CRC	11	Child Development Center	Floor Plan	CD116A	116A.1	L-5-M		NA	IN	Demo Serv	
CRC	11	Child Development Center	Floor Plan	CD123	123A.1	N-5-M		NA	IN	Demonstration	
CRC	11	Child Development Center	Floor Plan	CD125C	125C.1	L-6-M		NA	IN	Demonstration	
CRC	11	Child Development Center	Floor Plan	CD129B	129B.1	L-5-M		NA	EX	Restroom	
CRC	11	Child Development Center	Floor Plan	CD130A	130A.2	L-5-M		NA	IN	Restroom	
CRC	11	Child Development Center	Floor Plan	CD132A	132A.1	L-5-M		NA	IN	Demonstration	
CRC	11	Child Development Center	Floor Plan	CD136A	136A.1	L-5-M		NA	IN	Demonstration	
CRC	11	Child Development Center	Floor Plan	CD141A	141A.1	N/A		NA	IN	Demo Serv	
CRC	11	Child Development Center	Floor Plan	CD142B	141B.1	N/A		NA	IN	Restroom	
CRC	11	Child Development Center	Floor Plan	CD143C	143C.1	L-5-M		NA	EX	Restroom	
CRC	11	Child Development Center	Floor Plan	CD146B	146B.1	L-6-M		NA	IN	Demo Serv	
CRC	11	Child Development Center	Floor Plan	CD146B	146B.2	L-6-M		NA	IN	Restroom	
CRC	11	Child Development Center	Floor Plan	CD147C	147C.1	L-5-M		NA	EX	Restroom	
CRC	11	Child Development Center	Floor Plan	CD149A	149A.1	L-5-M		NA	EX	Restroom	

NOTE: (N) = NEW, (E) = EXISTING, (R) = REWORK

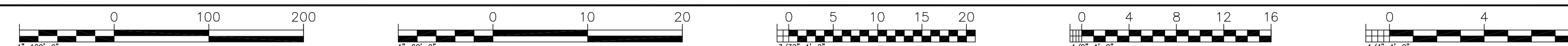



Log Name: jkronin  
 Date: 11/06/16  
 Project: COSMOS - 16001  
 Title: Southeast Office Building - Floor Plan

ID	Description	Part Number	Finish	Mfr.
L	Non- electrified Lockset (Std. Core)	LC-28-10G05 LL	626	Sargent
EL	Electrified Lever Lockset (Std. Core)	28 10G71-24V LL LC	US26D	Sargent
LR	Electrified Latch Retraction Kit	QEL 50745 RX	NA	Von Duprin
DH	D Handle	As req'd		
N	None-Reuse Existing Lockset	Existing		
1	Mortise Cylinder (IC Core) (Room Key)	337020xS	13	Medeco
2A	Rim Cylinder (IC Core) (Room Key)	337020xS	26	Medeco
2B	Rim Cylinder (IC Core) (Interior Maison Key)	337020xS	26	Medeco
3	Mortise Cylinder (IC Core) (Interior Maison Key)	20T0901 GGMK	26	Medeco
4A	Lockset Cylinder (Std. Core) (Room Key-Interior Maison Key)	20T0901 GGMK	26	Medeco
4B	Lockset Cylinder (Std. Core) (Room Key)	20T0901 GGMK	26	Medeco
5	Lockset Cylinder (Std. Core) (Room Key-Interior Thumb Turn)	20T0901 GGMK	26	Medeco
6	Lockset Cylinder (Std. Core) (Room Key-Interior Blank)	20T0901 GGMK	26	Medeco
A	IC Core	3xxx series as req'd per cylinder	26	Medeco
B	RX Switch Kit	LRVD1R		Security Door Controls
C	Electric Power Transfer	AR4612		AdamsRite
D	Recessed Steel Door Switch Set	195-12-WG	NA	GRI
G	Cover Plate	As req'd	630	Don Jo
HT	Rim Exit Device	98NL 990NL(Std)	US32D	Von Duprin
H2	Rim Exit Device	35A-NL 386NL	US26D	Von Duprin
J	Trim Exit Device	990NL	US26D	Von Duprin
K	Concealed Vert Rod Ext	3547A-NL 386NL	313	Von Duprin
M	Hardware Balance	Re-use existing		
N	Dogging Push-Button	MPI002		Bulgin
Rating	2	Fire Rated Door		

SEE C-D-H000 FOR SPECIFIC REVISIONS

Campus	Building	Building Name	Location	Room ID	Door ID	Hardware Parts No.	X-Double Door	AC - Access Control NA - No Access EAI - Existing Access Immon EAI - Existing Access Comments	Door Type	Room Description/Department
CRC	12	South East Office Complex	Floor Plan	0101	101.1	N-5-M		NA	IN	Office
CRC	12	South East Office Complex	Floor Plan	0102	102.1	N-5-M		NA	IN	Office
CRC	12	South East Office Complex	Floor Plan	0103	103.1	L-5-M		NA	IN	Office
CRC	12	South East Office Complex	Floor Plan	104	104.1	N-5-M		NA	IN	Office
CRC	12	South East Office Complex	Floor Plan	0105	105.1	N-5-M		NA	IN	Office
CRC	12	South East Office Complex	Floor Plan	0106	106.1	N-5-M		NA	IN	Office
CRC	12	South East Office Complex	Floor Plan	0107	107.1	N-5-M		NA	IN	Office
CRC	12	South East Office Complex	Floor Plan	0108	108.1	N-5-M		NA	IN	Office
CRC	12	South East Office Complex	Floor Plan	0109	109.1	N-5-M		NA	IN	Office
CRC	12	South East Office Complex	Floor Plan	0110	110.1	N-5-M		NA	IN	Office
CRC	12	South East Office Complex	Floor Plan	0111	111.1	N-5-M		NA	IN	Office
CRC	12	South East Office Complex	Floor Plan	0112	112.1	N-5-M		NA	IN	Office
CRC	12	South East Office Complex	Floor Plan	0113	113.1	N-5-M		NA	IN	Office
CRC	12	South East Office Complex	Floor Plan	0114	114.1	N-5-M		NA	IN	Office
CRC	12	South East Office Complex	Floor Plan	0115	115.1	N-5-M		NA	IN	Office
CRC	12	South East Office Complex	Floor Plan	0116	116.1	N-5-M		NA	IN	Office
CRC	12	South East Office Complex	Floor Plan	0118	118.1	N-5-M		NA	IN	Office
CRC	12	South East Office Complex	Floor Plan	0119	119.1	N-5-M		NA	IN	Office
CRC	12	South East Office Complex	Floor Plan	0120	120.1	N-5-M		NA	IN	Office
CRC	12	South East Office Complex	Floor Plan	0121	121.1	N-5-M		NA	IN	Office
CRC	12	South East Office Complex	Floor Plan	0122	122.1	N-5-M		NA	IN	Office
CRC	12	South East Office Complex	Floor Plan	0123	123.1	N-5-M		NA	IN	Office
CRC	12	South East Office Complex	Floor Plan	0124	124.1	N-5-M		NA	IN	Office
CRC	12	South East Office Complex	Floor Plan	0125	125.1	N-5-M		NA	IN	Office
CRC	12	South East Office Complex	Floor Plan	0126	126.1	N-5-M		NA	IN	Office
CRC	12	South East Office Complex	Floor Plan	0127	127.1	N-5-M		NA	IN	Office
CRC	12	South East Office Complex	Floor Plan	0128	128.1	N-5-M		NA	IN	Office
CRC	12	South East Office Complex	Floor Plan	0129	129.1	N-5-M		NA	IN	Office
CRC	12	South East Office Complex	Floor Plan	0130	130.1	N-5-M		NA	IN	Office
CRC	12	South East Office Complex	Floor Plan	0131	131.1	N-5-M		NA	IN	Office
CRC	12	South East Office Complex	Floor Plan	0132	132.1	N-5-M		NA	IN	Office
CRC	12	South East Office Complex	Floor Plan	0133	133.1	N-5-M		NA	IN	Office
CRC	12	South East Office Complex	Floor Plan	0135	135.1	N-5-M		NA	IN	Office
CRC	12	South East Office Complex	Floor Plan	0136	136.1	N-5-M		NA	IN	Office
CRC	12	South East Office Complex	Floor Plan	0137	137.1	N-5-M		NA	IN	Office
CRC	12	South East Office Complex	Floor Plan	0138	138.1	N-5-M		NA	IN	Office
CRC	12	South East Office Complex	Floor Plan	0139	139.1	N-5-M		NA	IN	Office
CRC	12	South East Office Complex	Floor Plan	0140	140.1	N-5-M		NA	IN	Office
CRC	12	South East Office Complex	Floor Plan	0141	141.1	N-5-M		NA	IN	Office
CRC	12	South East Office Complex	Floor Plan	0142	142.1	N-5-M		NA	IN	Office
CRC	12	South East Office Complex	Floor Plan	0143	143.1	N-5-M		NA	IN	Office
CRC	12	South East Office Complex	Floor Plan	0144	144.1	N-5-M		NA	IN	Office
CRC	12	South East Office Complex	Floor Plan	0145	145.1	N-5-M		NA	IN	Office
CRC	12	South East Office Complex	Floor Plan	0146	146.1	N-5-M		NA	IN	Office
CRC	12	South East Office Complex	Floor Plan	0147	147.1	N-5-M		NA	IN	Office
CRC	12	South East Office Complex	Floor Plan	0148	148.1	N-5-M		NA	IN	Office
CRC	12	South East Office Complex	Floor Plan	0149	149.1	N-5-M		NA	IN	Office
CRC	12	South East Office Complex	Floor Plan	0150	150.1	N-5-M		NA	IN	Office
CRC	12	South East Office Complex	Floor Plan	0152	152.1	LR-2A-ABDM	X	AC	EX	Electrical
CRC	12	South East Office Complex	Floor Plan	0153	153.1	L-5-M		NA	IN	Men's
CRC	12	South East Office Complex	Floor Plan	0154	154.1	L-5-M		NA	IN	Women's
CRC	12	South East Office Complex	Floor Plan	0155	155.1	N-6-M		NA	IN	Janitor
CRC	12	South East Office Complex	Floor Plan	0156	156.1	L-5-M		NA	IN	Confr Rm
CRC	12	South East Office Complex	Floor Plan	0156	156.2	L-5-M		NA	IN	Confr Rm
CRC	12	South East Office Complex	Floor Plan	0157	157.1	N-5-M		NA	IN	Office
CRC	12	South East Office Complex	Floor Plan	0158	158.1	EL-5-CDM		EAI	IN	Office
CRC	12	South East Office Complex	Floor Plan	0159	159.1	N-5-M		NA	IN	Office
CRC	12	South East Office Complex	Floor Plan	0160	160.1	EL-5-DM		AC	IN	Off Serv
CRC	12	South East Office Complex	Floor Plan	0160	160.2	EL-5-CDM		EAI	IN	Off Serv
CRC	12	South East Office Complex	Floor Plan	0161	161.1	EL-6-DM		AC	IN	Telecom
CRC	12	South East Office Complex	Floor Plan	0162	162.1	L-5-M		NA	IN	Women's
CRC	12	South East Office Complex	Floor Plan	0163	163.1	L-5-M		NA	IN	Men's
CRC	12	South East Office Complex	Floor Plan	0164	164.1	L-6-M		NA	IN	Fire Risers
CRC	12	South East Office Complex	Floor Plan	900	N-6-M		X	EAI	EX	West Entrance
CRC	12	South East Office Complex	Floor Plan	901	N-6-M			NA	EX	East Entrance
CRC	12	South East Office Complex	Floor Plan	902	N-6-M			EAI	EX	North East Entrance
CRC	12	South East Office Complex	Floor Plan	903	N-6-M			EAI	EX	North Entrance
CRC	12	South East Office Complex	Floor Plan	904	N-6-M			EAI	EX	North West Entrance

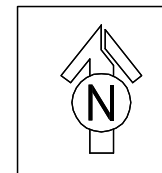
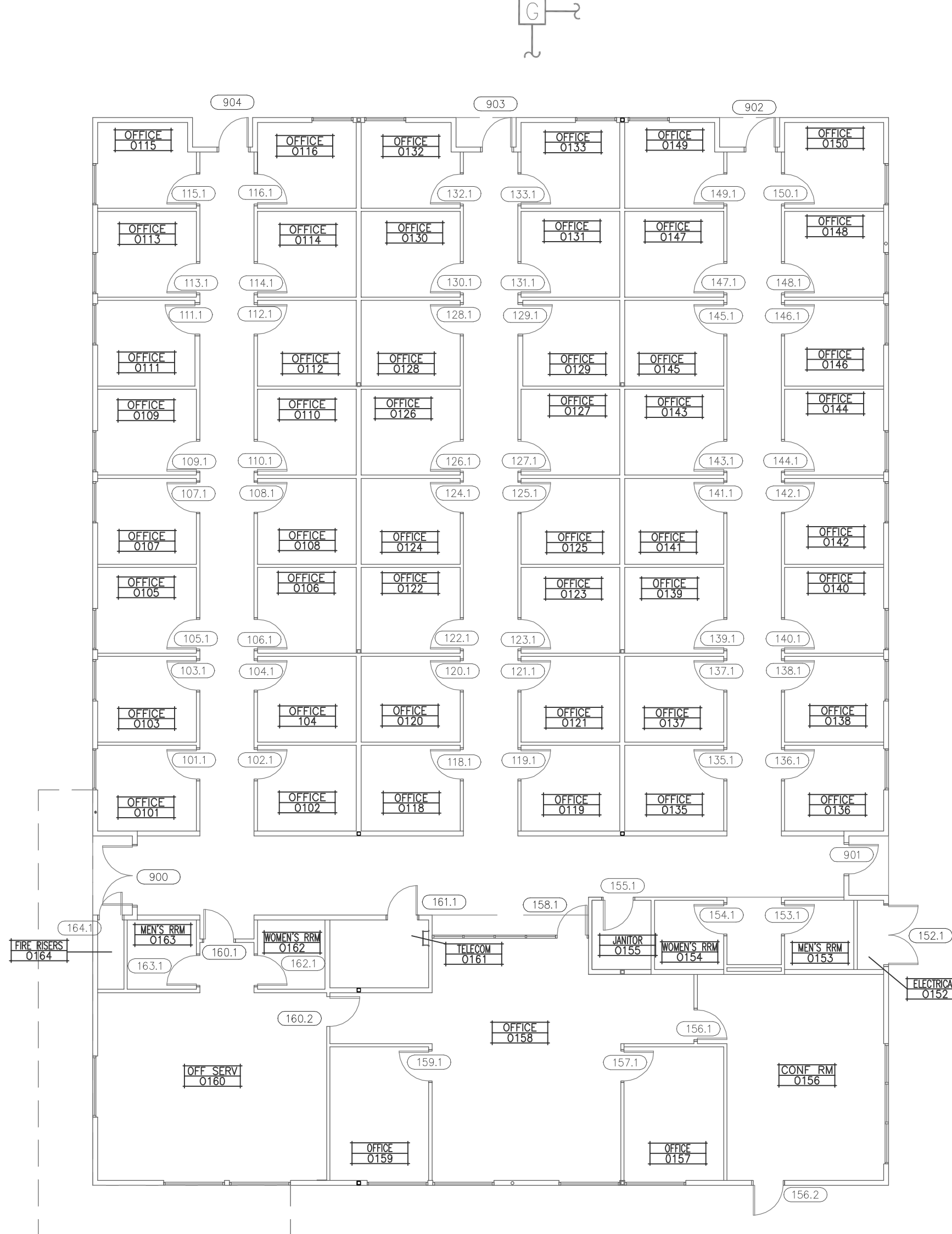

### SOUTHEAST OFFICE BUILDING - FLOOR PLAN

NOTE: (N) = NEW, (E) = EXISTING, (R) = REWORK

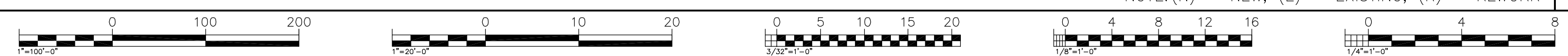

**KMM SERVICES, INC.**  
 TECHNOLOGY & ELECTRICAL ENGINEERS  
 5433 El Camino Ave. Suite 5  
 Carmichael, CA 95608  
 Office: (916) 880-8248 Fax: (916) 520-3831  
 www.kmm-services.com

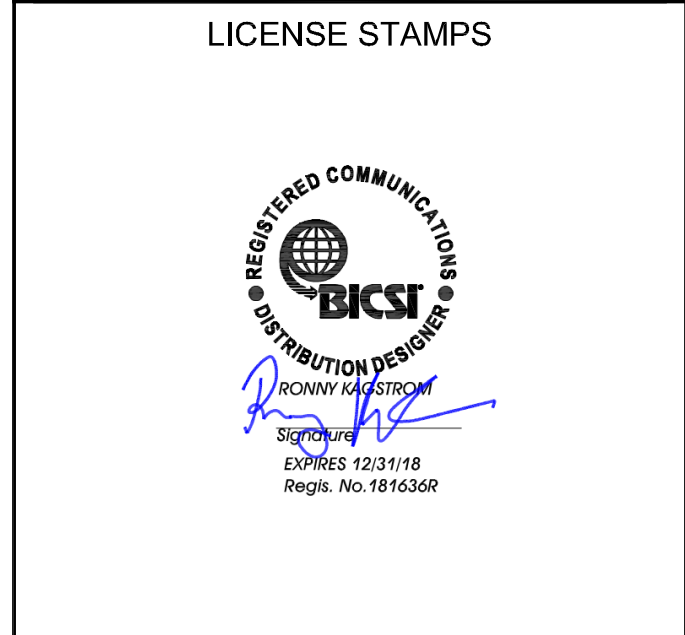

Copyright © 2015  
 These drawings and specifications and the ideas, designs and arrangements represented thereby are and shall remain the property of KMM Services, Inc. and no part thereof shall be copied, distributed, reproduced, or used in connection with any other work or project other than the specific project for which they have been prepared and developed without the written consent of KMM Services, Inc. Any violation of these drawings or specifications shall constitute an admission of liability.

IF DRAWING IS NOT 30"x42" IT IS A REDUCED PRINT

DELTA	DESCRIPTION	DATE
Δ	BID ADDENDUM 01	2016-08-08

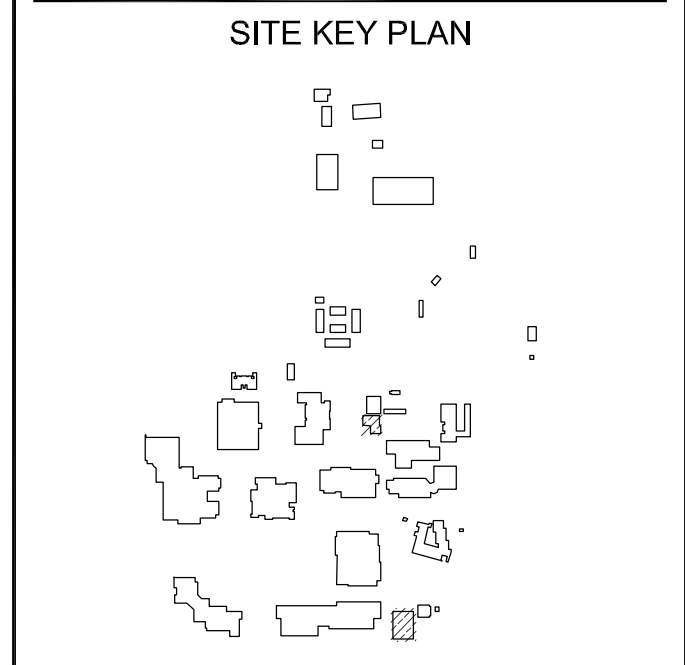

APPROVALS

**LOS RIOS COMMUNITY COLLEGE DISTRICT**  
**COSUMNES RIVER COLLEGE**

PROJECT  
**LOS RIOS CCD**  
**DOOR HARDWARE AND CYLINDER UPGRADE**  
**COSUMNES RIVER COLLEGE**

8401 CENTER PARKWAY  
 SACRAMENTO, CA.  
 95823

SHEET TITLE  
**SOUTH EAST OFFICE COMPLEX BUILDING FLOOR PLAN**

DRAWING STATUS  
 CONSTRUCTION DOCUMENTS

PROJECT NUMBER:	-
BID NUMBER:	16011
DESIGNED BY:	JZ/KMM
SCALE:	3/32" = 1'-0"
ISSUE DATE:	2016-08-08
WORKING DATE:	2016-08-08
SHEET	

**C-12-H210**



KMM SERVICES, INC.  
TECHNOLOGY & ELECTRICAL ENGINEERS  
5433 El Camino Ave. Suite 5  
Carlsbad, CA 92008  
Office: (916) 880-8248 Fax: (916) 520-3831  
www.kmm-services.com

LICENSE STAMPS



Copyright © 2015  
These drawings and specifications and the ideas, designs and arrangements represented thereby are and shall remain the property of KMM Services, Inc. and no part thereof shall be copied, disclosed, or used in connection with any other work or project other than the specific project for which they have been prepared and developed without the written consent of KMM Services, Inc. Violation of these drawings or specifications shall constitute conclusive evidence of these restrictions.

IF DRAWING IS NOT 30"x42" IT IS A REDUCED PRINT

SHEET REVISIONS

DELTA	DESCRIPTION	DATE
▲	BID ADDENDUM 01	2016-08-08

SITE KEY PLAN

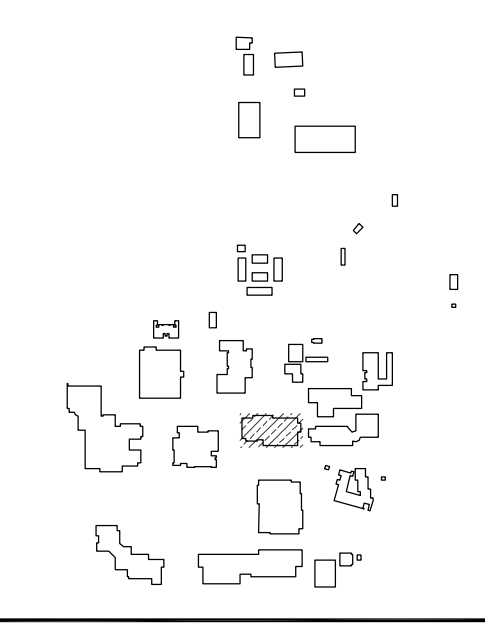

APPROVALS

LOS RIOS COMMUNITY COLLEGE DISTRICT  
COSUMNES RIVER COLLEGE

PROJECT  
LOS RIOS CCD  
DOOR HARDWARE AND CYLINDER UPGRADE  
COSUMNES RIVER COLLEGE

8401 CENTER PARKWAY  
SACRAMENTO, CA.  
95823

SHEET TITLE

LEARNING RESOURCE CENTER BUILDING  
FIRST FLOOR PLAN

DRAWING STATUS

CONSTRUCTION DOCUMENTS

PROJECT NUMBER:	-
BID NUMBER:	16011
DESIGNED BY:	JZ/KMM
SCALE:	3/32"=1'-0"
ISSUE DATE:	2016-08-08
WORKING DATE:	2016-08-08
SHEET	

C-13-H210

Door Hardware Components				
ID	Description	Part Number	Finish	Mfr
Hardware	L	Non-Electrified Lockset (Std. Core)	LC-28-10G05 LL	626 Sargent
	EL	Electrified Lever Lockset (Std. Core)	28 10G71-24V LL LC	US26D Sargent
	LR	Electrified Latch Retraction Kit	OEL 50745 RX	NA Von Duprin
	DH	D-Handle	As req'd	
	N	None-Reuse Existing Lockset	Existing	
Cylinder	1	Mortise Cylinder (IC Core) (Room Key)	337020xS	13 Medeco
	2A	Rim Cylinder (IC Core) (Room Key)	337020xS	26 Medeco
	2B	Rim Cylinder (IC Core) (Interior Maison Key)	337020xS	26 Medeco
	3	Mortise Cylinder (IC Core) (Interior Maison Key)	337020xS	26 Medeco
	4A	Lockset Cylinder (Std. Core) (Room Key-Interior Maison Key)	20T0901 GGKMK	26 Medeco
	4B	Lockset Cylinder (Std. Core) (Room Key)	20T0901 GGKMK	26 Medeco
Accessory	A	IC Core	3xxx series as req'd per cylinder	26 Medeco
	B	RX Switch Kit	LRVDR	Security Door Controls
	C	Electric Power Transfer	AR4612	AdamsRite
	D	Recessed Steel Door Switch Set	195-12-WG	NA GRI
	G	Cover Plate	As req'd	630 Don Jo
	HT	Rim Exit Device	99NL 990NL(Std)	US32D Von Duprin
	H2	Rim Exit Device	35A-NL 386NL	US26D Von Duprin
	J	Trim Exit Device	990NL	US26D Von Duprin
	K	Concealed Vert Rod Ext	3547A-NL 386NL	313 Von Duprin
	M	Hardware Balance	Re-use existing	
N	Dogging Push-Button	MPI002		Bulgin
Rating	2	Fire Rated Door		

SEE C-D-H000 FOR SPECIFIC REVISIONS

Cosumnes River College										
Campus	Building	Building Name	Location	Room ID	Door ID	Hardware Parts No.	X-Double Door	AC - Access Control NA - No Access EAI - Existing Access Impon EAL - Existing Access Comments	Door Type	Room Description/Department
CR	13	Learning Resource Center	1st Floor Plan	LRC101	101.1	LR-2B-ABCDM	X	AC	EX	Hallway
CR	13	Learning Resource Center	1st Floor Plan	LRC102	102.1	N-4A-M-2		NA	IN	Class Rm
CR	13	Learning Resource Center	1st Floor Plan	LRC103	103.1	N-6-M-F		NA	IN	Lab Srvc
CR	13	Learning Resource Center	1st Floor Plan	LRC104	104.1	N-2B6-AM		NA	IN	Class Rm
CR	13	Learning Resource Center	1st Floor Plan	LRC104	104.2	N-2B6-AM-2		NA	IN	Class Rm
CR	13	Learning Resource Center	1st Floor Plan	LRC105	105.1	N-2B6-AM-2		NA	IN	Class Rm
CR	13	Learning Resource Center	1st Floor Plan	LRC105	105.2	N-2B6-AM		NA	IN	Class Rm
CR	13	Learning Resource Center	1st Floor Plan	LRC106	106.1	L-4A-M-2		NA	IN	Class Rm
CR	13	Learning Resource Center	1st Floor Plan	LRC107	107.1	L-4A-M-2		NA	IN	Class Rm
CR	13	Learning Resource Center	1st Floor Plan	LRC108	108.1	LR-2A-ABDFGJM-2		AC	IN	Class Rm
CR	13	Learning Resource Center	1st Floor Plan	LRC109	109.1	L-6-M-2		NA	IN	Reading
CR	13	Learning Resource Center	1st Floor Plan	LRC110	110.1	N-5-M		NA	IN	Office
CR	13	Learning Resource Center	1st Floor Plan	LRC110	110.2	L-5-M-2		NA	IN	Office
CR	13	Learning Resource Center	1st Floor Plan	LRC111	111.1	L-6-M		NA	IN	Reading
CR	13	Learning Resource Center	1st Floor Plan	LRC112	112.1	LR-2B-ABCDM	X	AC	EX	Stairs
CR	13	Learning Resource Center	1st Floor Plan	LRC113	113.1	L-6-M		NA	IN	Jan
CR	13	Learning Resource Center	1st Floor Plan	LRC114	114.1	LR-2A-ABCDGJM		AC	IN	Data
CR	13	Learning Resource Center	1st Floor Plan	LRC115	115.1	LR-2A-ABCDGJM		AC	IN	Mech
CR	13	Learning Resource Center	1st Floor Plan	LRC116	116.1	LR-2A-ABCDGJM		AC	IN	Elec
CR	13	Learning Resource Center	1st Floor Plan	LRC117	117.1	EL-6-ADM		AC	IN	Equip
CR	13	Learning Resource Center	1st Floor Plan	LRC118	118.1	L-6-M		NA	IN	RR
CR	13	Learning Resource Center	1st Floor Plan	LRC119	119.1	L-6-M		NA	IN	RR
CR	13	Learning Resource Center	1st Floor Plan	LRC121	121.1	L-6-M		NA	IN	Office
CR	13	Learning Resource Center	1st Floor Plan	LRC121	121.2	N-5-M		NA	IN	Office
CR	13	Learning Resource Center	1st Floor Plan	LRC122	122.1	L-5-M		NA	IN	Conf Rm
CR	13	Learning Resource Center	1st Floor Plan	LRC123	123.1	N-5-M		NA	IN	Office
CR	13	Learning Resource Center	1st Floor Plan	LRC124	124.1	N-5-M		NA	IN	Off Srvc
CR	13	Learning Resource Center	1st Floor Plan	LRC125	125.1	N-5-M		NA	IN	Office
CR	13	Learning Resource Center	1st Floor Plan	LRC126	126.1	L-6-M		NA	IN	RR
CR	13	Learning Resource Center	1st Floor Plan	LRC127	127.1	L-6-M		NA	IN	RR
CR	13	Learning Resource Center	1st Floor Plan	LRC128	128.1	N-5-M		NA	IN	Office
CR	13	Learning Resource Center	1st Floor Plan	LRC129	129.1	N-5-M		NA	IN	Office
CR	13	Learning Resource Center	1st Floor Plan	LRC130	130.1	N-5-M		NA	IN	Office
CR	13	Learning Resource Center	1st Floor Plan	LRC131	131.1	N-5-M		NA	IN	Office
CR	13	Learning Resource Center	1st Floor Plan	LRC132	132.1	N-5-M		NA	IN	Office
CR	13	Learning Resource Center	1st Floor Plan	LRC133	133.1	N-5-M		NA	IN	Office
CR	13	Learning Resource Center	1st Floor Plan	LRC134	134.1	N-5-M		NA	IN	Office
CR	13	Learning Resource Center	1st Floor Plan	LRC135	135.1	N-5-M		NA	IN	Office
CR	13	Learning Resource Center	1st Floor Plan	LRC136	136.1	N-5-M		NA	IN	Office
CR	13	Learning Resource Center	1st Floor Plan	LRC137	137.1	N-5-M		NA	IN	Office
CR	13	Learning Resource Center	1st Floor Plan	LRC138	138.1	N-5-M		NA	IN	Office
CR	13	Learning Resource Center	1st Floor Plan	LRC139	139.1	N-5-M		NA	IN	Office
CR	13	Learning Resource Center	1st Floor Plan	LRC140	140.1	N-5-M		NA	IN	Office
CR	13	Learning Resource Center	1st Floor Plan	LRC141	141.1	N-5-M		NA	IN	Office
CR	13	Learning Resource Center	1st Floor Plan	LRC142	142.1	N-5-M		NA	IN	Office
CR	13	Learning Resource Center	1st Floor Plan	LRC143	143.1	N-5-M		NA	IN	Office
CR	13	Learning Resource Center	1st Floor Plan	LRC144	144.1	N-5-M		NA	IN	Office
CR	13	Learning Resource Center	1st Floor Plan	LRC145	145.1	N-5-M		NA	IN	Office
CR	13	Learning Resource Center	1st Floor Plan	LRC146	146.1	N-5-M		NA	IN	Office
CR	13	Learning Resource Center	1st Floor Plan	LRC147	147.1	N-5-M		NA	IN	Office
CR	13	Learning Resource Center	1st Floor Plan	LRC148	148.1	N-5-M		NA	IN	Office
CR	13	Learning Resource Center	1st Floor Plan	LRC149	149.1	N-5-M		NA	IN	Office
CR	13	Learning Resource Center	1st Floor Plan	LRC150	150.1	N-5-M		NA	IN	Office
CR	13	Learning Resource Center	1st Floor Plan	LRC5151	151.1	N-5-M		NA	IN	Office
CR	13	Learning Resource Center	1st Floor Plan	LRC152	152.1	N-5-M		NA	IN	Office
CR	13	Learning Resource Center	1st Floor Plan	LRC153	153.1	N-5-M		NA	IN	Office
CR	13	Learning Resource Center	1st Floor Plan	LRC154	154.1	N-5-M		NA	IN	Office
CR	13	Learning Resource Center	1st Floor Plan	LRC155	155.1	N-5-M		NA	IN	Office
CR	13	Learning Resource Center	1st Floor Plan	LRC156	156.1	N-5-M		NA	IN	Office
CR	13	Learning Resource Center	1st Floor Plan	LRC157	157.1	N-5-M		NA	IN	Office
CR	13	Learning Resource Center	1st Floor Plan	LRC158	158.1	N-5-M		NA	IN	Office
CR	13	Learning Resource Center	1st Floor Plan	LRC159	159.1	N-5-M		NA	IN	Office
CR	13	Learning Resource Center	1st Floor Plan	LRC160	160.1	N-5-M		NA	IN	Office
CR	13	Learning Resource Center	1st Floor Plan	LRC161	161.1	N-5-M		NA	IN	Office
CR	13	Learning Resource Center	1st Floor Plan	LRC163	163.1	L-6-M		EAI	EX	Hallway
CR	13	Learning Resource Center	1st Floor Plan	LRC164	164.1	L-2A-AM		AC	IN	Hallway
CR	13	Learning Resource Center	1st Floor Plan	LRC165	165.1	L-2A-AM		AC	IN	Hallway
CR	13	Learning Resource Center	1st Floor Plan	LRC166	166.1	L-2A-AM		AC,EAI,EAL	EX	Lobby
CR	13	Learning Resource Center	1st Floor Plan	LRC166	166.2	L-2A-AM		NA	IN	Lobby
CR	13	Learning Resource Center	1st Floor Plan	LRC168	168.1	L-2A-AM		X	EAI	Hallway
CR	13	Learning Resource Center	1st Floor Plan	LRC169	169.1	L-6-M		X	NA	Elec Yard
CR	13	Learning Resource Center	1st Floor Plan	LRC170	170.1	N-5-M		NA	IN	Lab

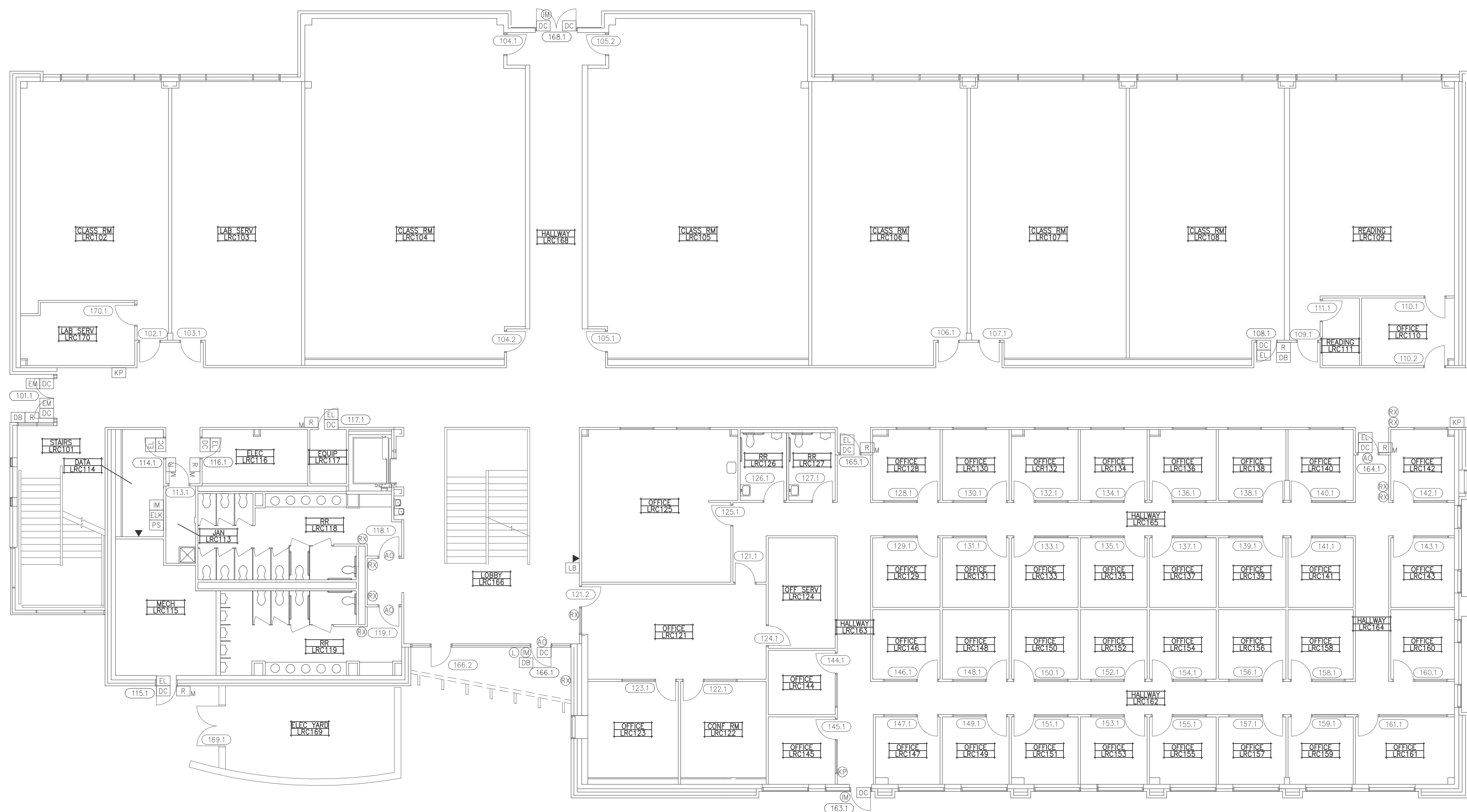

## LEARNING RESOURCE CENTER BUILDING - FIRST FLOOR PLAN

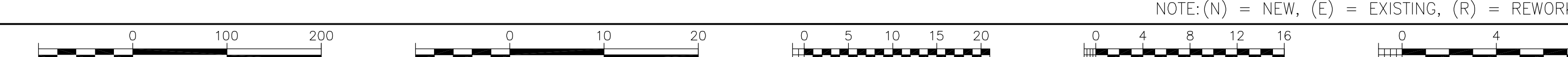
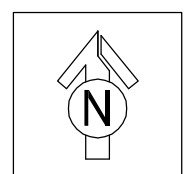

NOTE: (N) = NEW, (E) = EXISTING, (R) = REWORK



**KMM SERVICES, INC.**  
 TECHNOLOGY & ELECTRICAL ENGINEERS  
 5433 El Camino Ave. Suite 5  
 Carmichael, CA 95608  
 Office: (916) 880-8248 Fax: (916) 520-3831  
 www.kmm-services.com

LICENSE STAMPS



Copyright © 2015  
 These drawings and specifications and the ideas, designs and arrangements represented thereby are and shall remain the property of KMM Services, Inc. and no part thereof shall be copied, reprinted, reproduced, or used in connection with any other work or project other than the specific project for which they have been prepared and developed without the written consent of KMM Services, Inc. Violation of these drawings or specifications shall constitute conclusive evidence of these restrictions.

IF DRAWING IS NOT 30"x42" IT IS A REDUCED PRINT

SHEET REVISIONS

DELTA	DESCRIPTION	DATE
△	BID ADDENDUM 01	2016-08-08

SITE KEY PLAN

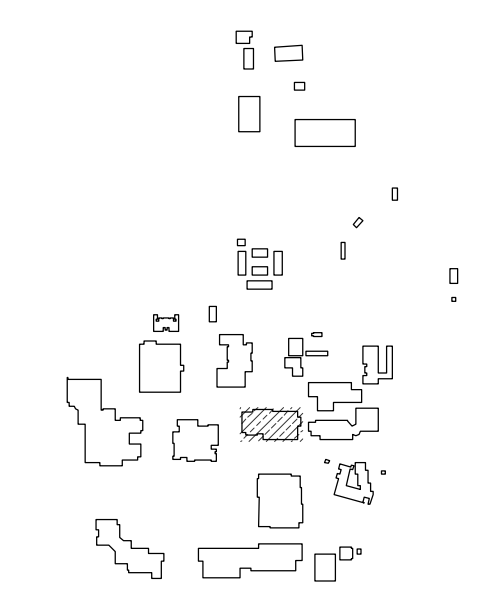

APPROVALS

LOS RIOS COMMUNITY COLLEGE DISTRICT  
 COSUMNES RIVER COLLEGE

PROJECT  
 LOS RIOS CCD  
 DOOR HARDWARE AND CYLINDER UPGRADE  
 COSUMNES RIVER COLLEGE

8401 CENTER PARKWAY  
 SACRAMENTO, CA.  
 95823

SHEET TITLE  
 LEARNING RESOURCE CENTER BUILDING  
 CENTER BUILDING  
 SECOND FLOOR PLAN

DRAWING STATUS  
 CONSTRUCTION DOCUMENTS

PROJECT NUMBER:	-
BID NUMBER:	16011
DESIGNED BY:	JZ/KMM
SCALE:	3/32"=1'-0"
ISSUE DATE:	2016-08-08
WORKING DATE:	2016-08-08
SHEET	

C-13-H220

Door Hardware Components				
ID	Description	Part Number	Finish	Mfr.
Hardware	L	Non-Electrified Lockset (Std. Core)	LC-28-10G05 LL	626 Sargent
	EL	Electrified Lever Lockset (Std. Core)	28 10G71-24V LL LC	US26D Sargent
	LR	Electrified Latch Retraction Kit	QEL 50745 RX	NA Von Duprin
	DH	D-Handle	As req'd	
	N	None-Reuse Existing Lockset	Existing	
Cylinder	1	Mortise Cylinder (IC Core) (Room Key)	337020xS	13 Medeco
	2A	Rim Cylinder (IC Core) (Room Key)	337020xS	26 Medeco
	2B	Rim Cylinder (IC Core) (Interior Maison Key)	337020xS	26 Medeco
	3	Mortise Cylinder (IC Core) (Interior Maison Key)	337020xS	26 Medeco
	4A	Lockset Cylinder (Std. Core) (Room Key-Interior Maison Key)	20T0901 GGKMK	26 Medeco
	4B	Lockset Cylinder (Std. Core) (Room Key)	20T0901 GGKMK	26 Medeco
Accessory	A	IC Core	3xxx series as req'd per cylinder	26 Medeco
	B	RX Switch Kit	LRVD1R	Security Door Controls
	C	Electric Power Transfer	AR461Z	AdamsRite
	D	Recessed Steel Door Switch Set	195-12-1WG	NA SRI
	G	Cover Plate	As req'd	630 Don Jo
	HT	Rim Exit Device	98NL 990NL(Std)	US32D Von Duprin
	H2	Rim Exit Device	35A-NL 386NL	US26D Von Duprin
	J	Trim Exit Device	990NL	US26D Von Duprin
	K	Concealed Vert Rod Ext	3547A-NL 386NL	313 Von Duprin
	M	Hardware Balance	Re-use existing	
N	Dogging Push-Button	MPI002		Bulgin
Rating	2	Fire Rated Door		

SEE C-D-HOOD FOR SPECIFIC REVISIONS

Cosumnes River College											
Campus	Building	Building Name	Location	Room ID	Door ID	Hardware Parts No.	X-Double Door	AC - Access Control NA - No Access EM - Existing Access Immon CM - Existing Access Comments	Door Type	Room Description/Department	
CRC	13	Learning Resource Center	2nd Floor Plan	LRC201	201.1	LR-2A-ABCDGJ		AC	IN	Lab	
CRC	13	Learning Resource Center	2nd Floor Plan	LRC202	202.1	LR-2A-ABCDGJ		AC	IN	Lab	
CRC	13	Learning Resource Center	2nd Floor Plan	LRC202	202.2	L-6-M		NA	IN	Lab	
CRC	13	Learning Resource Center	2nd Floor Plan	LRC203	203.1	N-2A2B-AM		NA	IN	Reading	
CRC	13	Learning Resource Center	2nd Floor Plan	LRC203	203.2	N-2A2B-AM		AC	IN	Reading	
CRC	13	Learning Resource Center	2nd Floor Plan	LRC203	203.3	L-6-M		NA	IN	Reading	
CRC	13	Learning Resource Center	2nd Floor Plan	LRC204	204.1	N-2A2B-AM		NA	IN	Reading	
CRC	13	Learning Resource Center	2nd Floor Plan	LRC204	204.2	N-2A2B-AM		NA	IN	Reading	
CRC	13	Learning Resource Center	2nd Floor Plan	LRC205	205.1	N-6-M		NA	IN	Reading	
CRC	13	Learning Resource Center	2nd Floor Plan	LRC205	205.2	N-2A2B-AM		NA	IN	Reading	
CRC	13	Learning Resource Center	2nd Floor Plan	LRC205	205.3	N-2A2B-AM		NA	IN	Reading	
CRC	13	Learning Resource Center	2nd Floor Plan	LRC206	206.1	N-6-M		NA	IN	Off Srvc	
CRC	13	Learning Resource Center	2nd Floor Plan	LRC207	207.1	N-5-M		NA	IN	Office	
CRC	13	Learning Resource Center	2nd Floor Plan	LRC208	208.1	N-5-M		NA	IN	Office	
CRC	13	Learning Resource Center	2nd Floor Plan	LRC209	209.1	N-5-M		NA	IN	Office	
CRC	13	Learning Resource Center	2nd Floor Plan	LRC210	210.1	L-4-M		NA	IN	Lab	
CRC	13	Learning Resource Center	2nd Floor Plan	LRC211	211.1	N-5-M		NA	IN	Office	
CRC	13	Learning Resource Center	2nd Floor Plan	LRC212	212.1	N-5-M		NA	IN	Reading	
CRC	13	Learning Resource Center	2nd Floor Plan	LRC213	213.1	N-5-M		NA	IN	Reading	
CRC	13	Learning Resource Center	2nd Floor Plan	LRC214	214.1	N-5-M		NA	IN	Lab	
CRC	13	Learning Resource Center	2nd Floor Plan	LRC214	214.2	N-6-M		NA	IN	Reading	
CRC	13	Learning Resource Center	2nd Floor Plan	LRC215	215.1	N-5-M		NA	IN	Reading	
CRC	13	Learning Resource Center	2nd Floor Plan	LRC216	216.1	N-2A2B-AM		NA	IN	Lab	
CRC	13	Learning Resource Center	2nd Floor Plan	LRC216	216.2	N-2A2B-AM		AC	IN	Lab	
CRC	13	Learning Resource Center	2nd Floor Plan	LRC217B	217.1	N-2A2B-AM		NA	IN	Hallway	
CRC	13	Learning Resource Center	2nd Floor Plan	LRC217	217.2	N-2A2B-AM		NA	IN	Hallway	
CRC	13	Learning Resource Center	2nd Floor Plan	LRC220	220.1	N-6-M		NA	IN	Reading	
CRC	13	Learning Resource Center	2nd Floor Plan	LRC221	221.1	N-6-M		NA	IN	Lab	
CRC	13	Learning Resource Center	2nd Floor Plan	LRC221	221.2	N-6-M		NA	IN	Lab	
CRC	13	Learning Resource Center	2nd Floor Plan	LRC222	222.1	L-4-M		NA	IN	Lab	
CRC	13	Learning Resource Center	2nd Floor Plan	LRC222	222.2	L-4-M		NA	IN	Lab	
CRC	13	Learning Resource Center	2nd Floor Plan	LRC223	223.1	L-6-M		NA	IN	Jan	
CRC	13	Learning Resource Center	2nd Floor Plan	LRC224	224.1	LR-2A-ABCDGJ		AC	IN	Proposed	
CRC	13	Learning Resource Center	2nd Floor Plan	LRC225	225.1	EL-3-AE		AC	IN	Proposed	
CRC	13	Learning Resource Center	2nd Floor Plan	LRC226	226.1	LR-2A-ABCDGJ		AC	IN	Elec	
CRC	13	Learning Resource Center	2nd Floor Plan	LRC229	229.1	L-6-M		NA	IN	RR	
CRC	13	Learning Resource Center	2nd Floor Plan	LRC230	230.1	L-6-M		NA	IN	RR	
CRC	13	Learning Resource Center	2nd Floor Plan	LRC217A	217A.1	N-2A2B-AM		X	NA	IN	Lab
CRC	13	Learning Resource Center	2nd Floor Plan	LRC217A	217A.2	L-6-M		NA	IN	Lab	
CRC	13	Learning Resource Center	2nd Floor Plan	LRC217B	217B.1	N-2A2B-AM		X	NA	IN	Lab

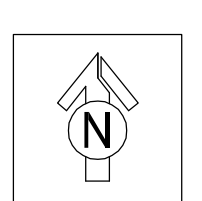

# LEARNING RESOURCE CENTER BUILDING - SECOND FLOOR PLAN

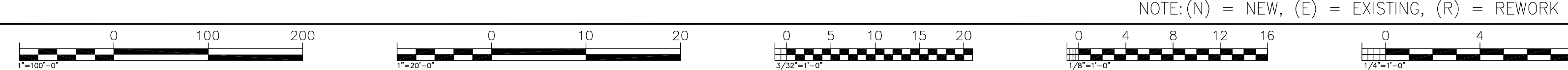

NOTE: (N) = NEW, (E) = EXISTING, (R) = REWORK

Log: Name: jzboron  
 Date: August 08, 2016, 11:16 am  
 File: C:\Users\jzboron\Documents\CAD\H220\Learning Resource Center.dwg  
 User: jzboron  
 Printer: HP DesignJet 2500-2510  
 Plot: KMM\_Arch\_EI\_Hatchwork.ctb  
 Plot Date: 8/8/2016 11:16 AM  
 Plot Scale: 1/8"=1'-0"



**KMM SERVICES, INC.**  
 TECHNOLOGY & ELECTRICAL ENGINEERS  
 5433 El Camino Ave. Suite 5  
 Carmichael, CA 95608  
 Office: (916) 880-8248 Fax: (916) 520-3831  
 www.kmm.com

LICENSE STAMPS



Copyright © 2015  
 These drawings and specifications and the ideas, designs and arrangements represented thereby are and shall remain the property of KMM Services, Inc. and no part thereof shall be copied, reprinted, reproduced, or used in connection with any other work or project other than the specific project for which they have been prepared and developed without the written consent of KMM Services, Inc. Violation of these drawings or specifications shall constitute conclusive evidence of these restrictions.

IF DRAWING IS NOT 30"x42" IT IS A REDUCED PRINT

SHEET REVISIONS

DELTA	DESCRIPTION	DATE
△	BID ADDENDUM 01	2016-08-08

SITE KEY PLAN

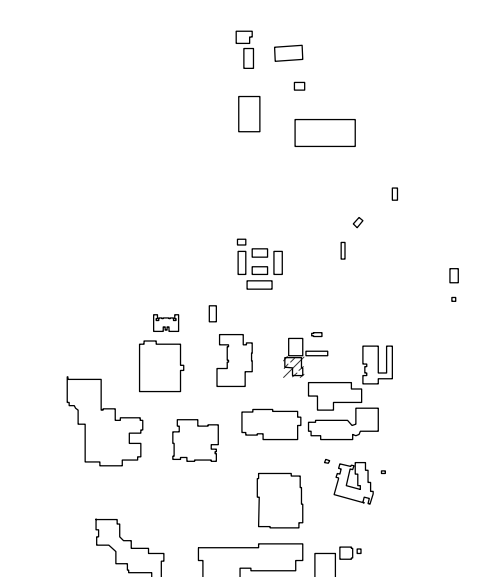

APPROVALS

LOS RIOS COMMUNITY COLLEGE DISTRICT  
 COSUMNES RIVER COLLEGE

PROJECT  
 LOS RIOS CCD  
 DOOR HARDWARE AND CYLINDER UPGRADE  
 COSUMNES RIVER COLLEGE

8401 CENTER PARKWAY  
 SACRAMENTO, CA.  
 95823

SHEET TITLE

CAMPUS OPERATION BUILDING FLOOR PLAN

DRAWING STATUS

CONSTRUCTION DOCUMENTS

PROJECT NUMBER:	-
BID NUMBER:	16011
DESIGNED BY:	JZ/KMM
SCALE:	3/32"=1'-0"
ISSUE DATE:	2016-08-08
WORKING DATE:	2016-08-08
SHEET	

C-14-H210

Door Hardware Components				
ID	Description	Part Number	Finish	Mfr.
Hardware	L Non-Electrified Lockset (Std. Core)	LC-28-10G05 LL	626	Sargent
	EL Electrified Lever Lockset (Std. Core)	28 10G71-24V LL LC	US26D	Sargent
	LR Electrified Latch Retraction Kit	QEL 50745 RX	NA	Von Duprin
	DH D-Handle	As req'd		
	N None-Reuse Existing Lockset	Existing		
Cylinder	1 Mortise Cylinder (IC Core) (Room Key)	337020xS	13	Medeco
	2A Rim Cylinder (IC Core) (Room Key)	337020xS	26	Medeco
	2B Rim Cylinder (IC Core) (Interior Maison Key)	337020xS	26	Medeco
	3 Mortise Cylinder (IC Core) (Interior Maison Key)	337020xS	26	Medeco
	4A Lockset Cylinder (Std. Core) (Room Key-Interior Maison Key)	20T0901 GGMK	26	Medeco
	4B Lockset Cylinder (Std. Core) (Room Key)	20T0901 GGMK	26	Medeco
5 Lockset Cylinder (Std. Core) (Room Key-Interior Thumb Turn)	20T0901 GGMK	26	Medeco	
6 Lockset Cylinder (Std. Core) (Room Key-Interior Blank)	20T0901 GGMK	26	Medeco	
Accessory	A IC Core	3xxx series as req'd per cylinder	26	Medeco
	B RX Switch Kit	LRVD1R		Security Door Controls
	C Electric Power Transfer	AR461Z		AdamsRite
	D Recessed Steel Door Switch Set	195-12-WG	NA	GRI
	G Cover Plate	As req'd	630	Don Jo
	HT Rim Exit Device	98NL 990NL(Std)	US32D	Von Duprin
	H2 Rim Exit Device	35A-NL 386NL	US26D	Von Duprin
	J Trim Exit Device	990NL	US26D	Von Duprin
	K Concealed Vert Rod Ext	3547A-NL 386NL	313	Von Duprin
	M Hardware Balance	Re-use existing		
	N Dogging Push-Button	MPI002		Bulgin
Rating	2	Fire Rated Door		

SEE C-D-H000 FOR SPECIFIC REVISIONS

Cosumnes River College										
Campus	Building	Building Name	Location	Room ID	Door ID	Hardware Parts No.	X-Double Door	AC - Access Control NA - No Access EAI - Existing Access Immon EAL - Existing Access Locksets	Door Type	Room Description/Department
CRC	14	Campus Operations	Floor Plan	C0101	101.1	EL-6-CDM		EAI	IN	Hallway
CRC	14	Campus Operations	Floor Plan	C0124	101.2	EL-6-CDM		EAI	IN	Hallway
CRC	14	Campus Operations	Floor Plan	C0101	101.3	N-2A2B-AM		EAI,EAL	EX	Lobby
CRC	14	Campus Operations	Floor Plan	C0102	102.1	N-5-M		NA	IN	Office
CRC	14	Campus Operations	Floor Plan	C0104	104.1	N-5-M		NA	IN	Office
CRC	14	Campus Operations	Floor Plan	C0105	105.1	N-5-M		NA	IN	Office
CRC	14	Campus Operations	Floor Plan	C0106	106.1	N-5-M		NA	IN	Office
CRC	14	Campus Operations	Floor Plan	C0107	107.1	N-5-M		NA	IN	Confr Rm
CRC	14	Campus Operations	Floor Plan	C0108	108.1	N-5-M		NA	IN	Office
CRC	14	Campus Operations	Floor Plan	C0109	109.1	N/A		NA	IN	Locker Rm
CRC	14	Campus Operations	Floor Plan	C0110	110.1	N-5-M		NA	IN	Office
CRC	14	Campus Operations	Floor Plan	C0111	111.1	N/A		NA	IN	Locker Rm
CRC	14	Campus Operations	Floor Plan	C0112	112.1	EL-5-CDM		EAI	IN	Ofc Svr
CRC	14	Campus Operations	Floor Plan	C0113	113.1	N/A		NA	IN	Locker Rm
CRC	14	Campus Operations	Floor Plan	C0117	117.1	N-6-M		NA	IN	Lounge
CRC	14	Campus Operations	Floor Plan	C0119	119.1	N-4B-M		NA	IN	Ofc Svc
CRC	14	Campus Operations	Floor Plan	C0120	120.1	N-5-M		NA	IN	Confr Rm
CRC	14	Campus Operations	Floor Plan	C0123	123.1	N-2A2B-AM		EAI	EX	Hallway
CRC	14	Campus Operations	Floor Plan	C0136	126.1	N-6-M		NA	IN	Hallway
CRC	14	Campus Operations	Floor Plan	C0126	126.2	N-5-M		NA	IN	Office
CRC	14	Campus Operations	Floor Plan	C0127	127.1	N-5-M		NA	IN	Off Serv
CRC	14	Campus Operations	Floor Plan	C0128	128.1	N-5-M		NA	IN	Off Serv
CRC	14	Campus Operations	Floor Plan	C0132	130.1	N-5-M		NA	IN	RR
CRC	14	Campus Operations	Floor Plan	C0127	132.1	N-5-M		NA	IN	Off Serv
CRC	14	Campus Operations	Floor Plan	C0133	133.1	N-5-M		NA	IN	RR
CRC	14	Campus Operations	Floor Plan	C0134	134.1	N-5-M		NA	IN	Confr Rm
CRC	14	Campus Operations	Floor Plan	C0135	135.1	N-5-M		NA	IN	Office
CRC	14	Campus Operations	Floor Plan	C0136	136.1	N-5-M		NA	IN	Office
CRC	14	Campus Operations	Floor Plan	C0137	137.1	N-5-M		NA	IN	Office
CRC	14	Campus Operations	Floor Plan	C139	139.1	L-5-M		NA	IN	Office
CRC	14	Campus Operations	Floor Plan	C0139	139.2	N-2A2B-AM		EAI,EAL	EX	Office
CRC	14	Campus Operations	Floor Plan	C0140	140.1	L-5-M		NA	IN	Office
CRC	14	Campus Operations	Floor Plan	C0141	141.1	L-5-M		NA	IN	Office
CRC	14	Campus Operations	Floor Plan	C0142	142.1	N-5-M		NA	IN	RR
CRC	14	Campus Operations	Floor Plan	C0143	143.1	L-5-M		NA	IN	Office
CRC	14	Campus Operations	Floor Plan	C0145	145.1	L-5-M		NA	IN	Office
CRC	14	Campus Operations	Floor Plan	C0147	147.1	N-2A2B-AM	X	NA	EX	Shop
CRC	14	Campus Operations	Floor Plan	C0147	147.2	L-5-M		NA	IN	Office
CRC	14	Campus Operations	Floor Plan	C0148	148.1	N-2A2B-AM		EAI	EX	Lobby
CRC	14	Campus Operations	Floor Plan	C0149	149.1	L-6-M		NA	EX	Records
CRC	14	Campus Operations	Floor Plan	900		N-6-M		NA	IN	Electrical
CRC	14	Campus Operations	Floor Plan	901		LR-2A-ABCDGJ		AC	EX	Mech
CRC	14	Campus Operations	Floor Plan	902		L-5-M		NA	IN	RR
CRC	14	Campus Operations	Floor Plan	903		L-5-M		NA	IN	RR

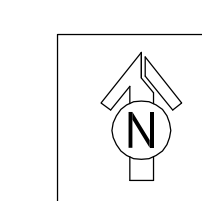
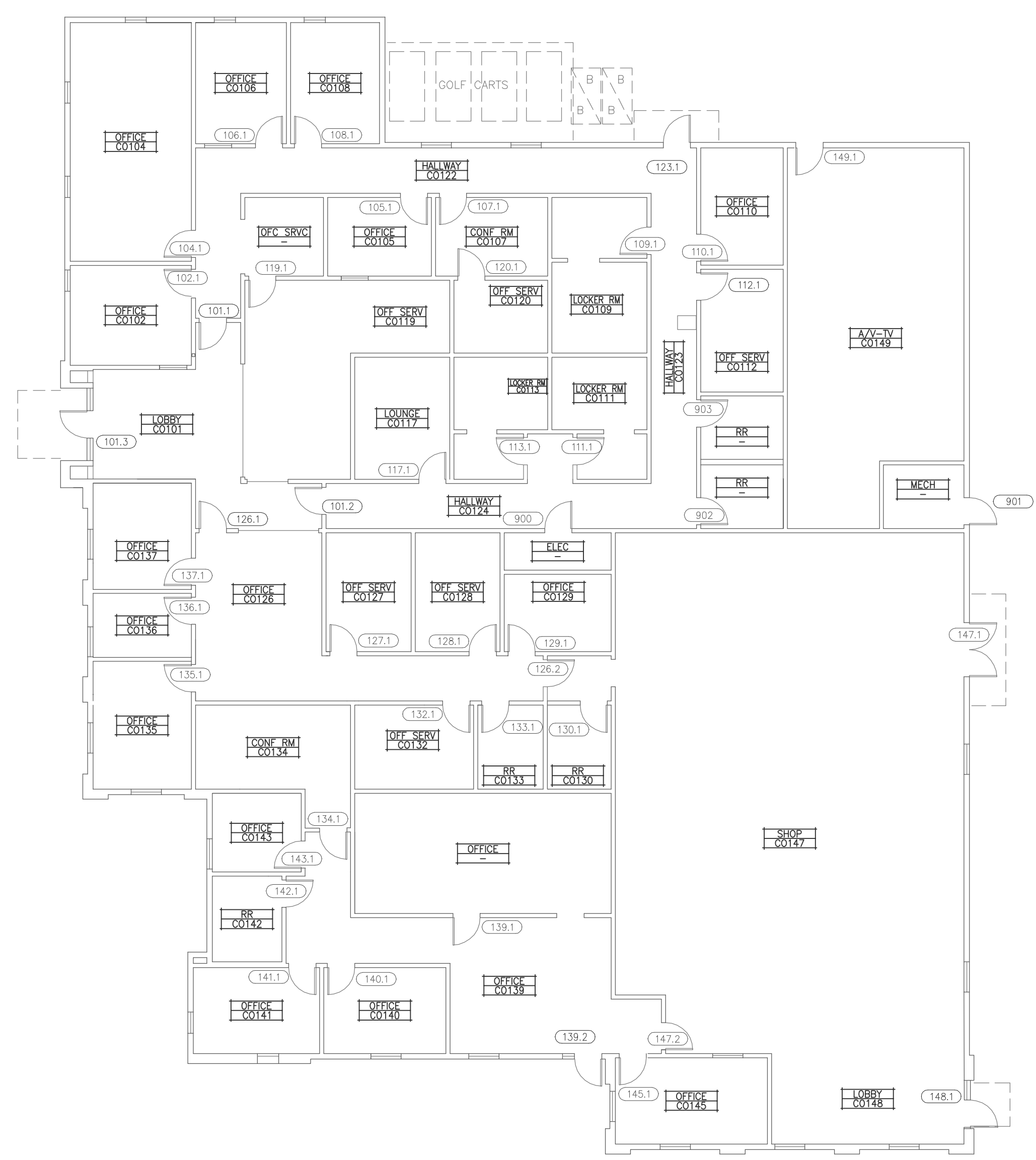

# CAMPUS OPERATIONS BUILDING - FLOOR PLAN

NOTE: (N) = NEW, (E) = EXISTING, (R) = REWORK

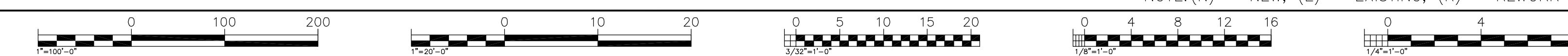

Log# Name: jzavon  
 Date: August 08, 2016 - 11:16 am  
 File: C:\Users\jzavon\OneDrive\Documents\CRC\_Campus\_Operations\DWG\C-14-H210-Campus\_Operations.dwg  
 User: jzavon  
 Printer: HP DesignJet 5000 Series



**KMM SERVICES, INC.**  
TECHNOLOGY & ELECTRICAL ENGINEERS

5433 El Camino Ave, Suite 5  
Carlsbad, CA 92008  
Office: (916) 880-8248 Fax: (916) 520-3831  
www.kmm.com

**LICENSE STAMPS**



**Copyright © 2015**

These drawings and specifications and the ideas, designs and arrangements represented thereby are and shall remain the property of KMM Services, Inc. and no part thereof shall be copied, disclosed, or used in connection with any other work or project other than the specific project for which they have been prepared and developed without the written consent of KMM Services, Inc. Violation of this copyright notice shall constitute a breach of contract and shall constitute evidence of these restrictions.

**IF DRAWING IS NOT 30"x42" IT IS A REDUCED PRINT**

**SHEET REVISIONS**

DELTA	DESCRIPTION	DATE
△	BID ADDENDUM 01	2016-08-08

**SITE KEY PLAN**

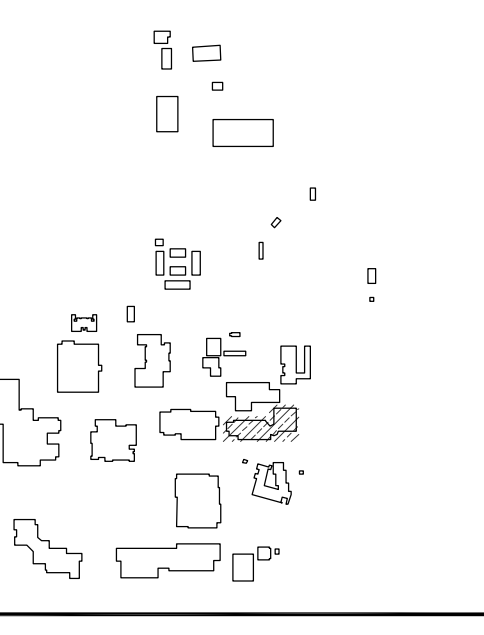

**APPROVALS**

LOS RIOS COMMUNITY COLLEGE DISTRICT

COSUMNES RIVER COLLEGE

PROJECT  
LOS RIOS CCD  
DOOR HARDWARE AND  
CYLINDER UPGRADE  
COSUMNES RIVER COLLEGE

8401 CENTER PARKWAY  
SACRAMENTO, CA.  
95823

**SHEET TITLE**

WINN CENTER BUILDING  
FIRST FLOOR PLAN

**DRAWING STATUS**

CONSTRUCTION DOCUMENTS

PROJECT NUMBER:	-
BID NUMBER:	16011
DESIGNED BY:	JZ/KMM
SCALE:	3/32"=1'-0"
ISSUE DATE:	2016-08-08
WORKING DATE:	2016-08-08

**C-15-H210**

Cosumnes River College

Campus	Building	Building Name	Location	Room ID	Door ID	Hardware Parts No.	X-Double Door	AC - Access Control EAI - Existing Immon EAL - Existing Access Lockmatics	Door Type	Room Description/ Department
CRC	15	Winn Center	1st Floor Plan	102	102.1	L-4A-M		NA	EX	Lab
CRC	15	Winn Center	1st Floor Plan	102	102.2	L-4A-M		NA	EX	Lab
CRC	15	Winn Center	1st Floor Plan	103	103.1	L-4A-M		NA	IN	Class
CRC	15	Winn Center	1st Floor Plan	104	104.1	N/A		NA	EX	Class
CRC	15	Winn Center	1st Floor Plan	104	104.2	N-2A2B-AM		NA	IN	Class
CRC	15	Winn Center	1st Floor Plan	111B-A	105.1	L-5-M		NA	IN	Office
CRC	15	Winn Center	1st Floor Plan	106	106.1	L-4A-M		NA	IN	Class
CRC	15	Winn Center	1st Floor Plan	108	108.1	EL-6-CDM		EAI	IN	Telecom
CRC	15	Winn Center	1st Floor Plan	109	109.1	L-5-M		NA	IN	Office
CRC	15	Winn Center	1st Floor Plan	110	110.1	L-6-M		EAI	IN	Mech
CRC	15	Winn Center	1st Floor Plan	110	110.2	EL-6-CDM		EAI	EX	Mech
CRC	15	Winn Center	1st Floor Plan	111	111.1	L-4B-M		NA	IN	IN
CRC	15	Winn Center	1st Floor Plan	112	112.1	L-6-M		NA	IN	Custodian
CRC	15	Winn Center	1st Floor Plan	114	114.1	LR-2A-ABCDGJM		EAI	EX	Data
CRC	15	Winn Center	1st Floor Plan	150	150.1	N-2A2B-AM		NA	IN	Data
CRC	15	Winn Center	1st Floor Plan	150	150.2	N-2A2B-AM		NA	IN	Data
CRC	15	Winn Center	1st Floor Plan	150	150.3	L-4B-M		NA	IN	Data
CRC	15	Winn Center	1st Floor Plan	150B	151.1	L-4A-M		NA	EX	Lab
CRC	15	Winn Center	1st Floor Plan	151	151.2	L-4A-M		NA	IN	Class
CRC	15	Winn Center	1st Floor Plan	152	152.1	L-4A-M		NA	EX	Class
CRC	15	Winn Center	1st Floor Plan	152	152.2	L-4A-M		NA	IN	Lab
CRC	15	Winn Center	1st Floor Plan	153	153.1	L-4A-M		NA	IN	Lab
CRC	15	Winn Center	1st Floor Plan	153	153.2	L-4A-M		NA	IN	Corridor
CRC	15	Winn Center	1st Floor Plan		900	N-2A2B-AM		NA	EX	Lobby
CRC	15	Winn Center	1st Floor Plan		901	N-2A2B-AM	X	EAI	EX	Lobby
CRC	15	Winn Center	1st Floor Plan		902	N-2A2B-AM		NA	EX	Lobby
CRC	15	Winn Center	1st Floor Plan		903	N-2A2B-AM	X	NA	EX	Class
CRC	15	Winn Center	1st Floor Plan		904	N-2A2B-AM	X	EAI	EX	Vestibule
CRC	15	Winn Center	1st Floor Plan		905	N-2A2B-AM	X	NA	EX	EX
CRC	15	Winn Center	1st Floor Plan		906	LR-2A-ABCDGJM		AC	EX	Mech
CRC	15	Winn Center	1st Floor Plan		907	L-6-M		NA	IN	Women's RR
CRC	15	Winn Center	1st Floor Plan		908	L-6-M		NA	IN	Men's RR
CRC	15	Winn Center	1st Floor Plan		909	N-2A2B-AM	X	EAI	EX	Lobby
CRC	15	Winn Center	1st Floor Plan	102A	102A.1	L-5-M		NA	IN	Lab
CRC	15	Winn Center	1st Floor Plan	102B	102B.1	L-5-M		NA	IN	Lab
CRC	15	Winn Center	1st Floor Plan	102C	102C.1	L-5-M		NA	IN	Lab
CRC	15	Winn Center	1st Floor Plan	109A	109A.1	L-5-M		NA	IN	Office
CRC	15	Winn Center	1st Floor Plan	109A	109A.2	L-5-M		NA	IN	Office
CRC	15	Winn Center	1st Floor Plan	109B	109B.1	L-5-M		NA	IN	Office
CRC	15	Winn Center	1st Floor Plan	109C	109C.1	L-5-M		NA	IN	Office
CRC	15	Winn Center	1st Floor Plan	109C	109D.1	L-5-M		NA	IN	Office
CRC	15	Winn Center	1st Floor Plan	109E	109E.1	L-5-M		NA	IN	Office
CRC	15	Winn Center	1st Floor Plan	109F	109F.1	L-5-M		NA	IN	Office
CRC	15	Winn Center	1st Floor Plan	109G	109G.1	L-5-M		NA	IN	Office
CRC	15	Winn Center	1st Floor Plan	109H	109H.1	L-5-M		NA	IN	Office
CRC	15	Winn Center	1st Floor Plan	109I	109I.1	L-5-M		NA	IN	Ofc Svr
CRC	15	Winn Center	1st Floor Plan	111A	111A.1	L-5-M		NA	IN	Conf
CRC	15	Winn Center	1st Floor Plan	152A	152A.1	L-5-M		NA	IN	Office
CRC	15	Winn Center	1st Floor Plan	152B	152B.1	L-5-M		NA	IN	Office

**Door Hardware Components**

ID	Description	Part Number	Finish	Mfr.
L	Non-Electrified Lockset (Std. Core)	LC-28-10G05 LL	626	Sargent
EL	Electrified Lever Lockset (Std. Core)	28 10G71-24V LL LC	US26D	Sargent
LR	Electrified Latch Retraction Kit	QEL 50745 RX	NA	Von Duprin
DH	D-Handle	As req'd		
N	None-Reuse Existing Lockset	Existing		

1	Description	Part Number	Finish	Mfr.
1	Mortise Cylinder (IC Core) (Room Key)	33702DxS	13	Medeco
2A	Rim Cylinder (IC Core) (Room Key)	33702DxS	26	Medeco
2B	Rim Cylinder (IC Core) (Interior Maison Key)	33702DxS	26	Medeco
3	Mortise Cylinder (IC Core) (Interior Maison Key)	33702DxS	26	Medeco
4A	Lockset Cylinder (Std. Core) (Room Key-Interior Maison Key)	20T0901 GGK	26	Medeco
4B	Lockset Cylinder (Std. Core) (Room Key)	20T0901 GGK	26	Medeco
5	Lockset Cylinder (Std. Core) (Room Key-Interior Thumb Turn)	20T0901 GGK	26	Medeco
6	Lockset Cylinder (Std. Core) (Room Key-Interior Blank)	20T0901 GGK	26	Medeco

A	Description	Part Number	Finish	Mfr.
A	IC Core	3xxx series as req'd per cylinder	26	Medeco
B	RX Switch Kit	LRVDTR		Security Door Controls
C	Electric Power Transfer	AR4612		AdamsRite
D	Recessed Steel Door Switch Set	155-12-WG	NA	GRI
G	Cover Plate	As req'd	630	Don Jo
H1	Rim Exit Device	99NL 990NL(Std)	US32D	Von Duprin
H2	Rim Exit Device	35A-NL 386NL	US26D	Von Duprin
J	Trim Exit Device	990NL	US26D	Von Duprin
K	Concealed Vert Rod Ext	3547A-NL 386NL	313	Von Duprin
M	Hardware Balance	Re-use existing		
N	Dogging Push-Button	MPI002		Bulgin

Rating - 2 Fire Rated Door

SEE C-D-HOOD FOR SPECIFIC REVISIONS

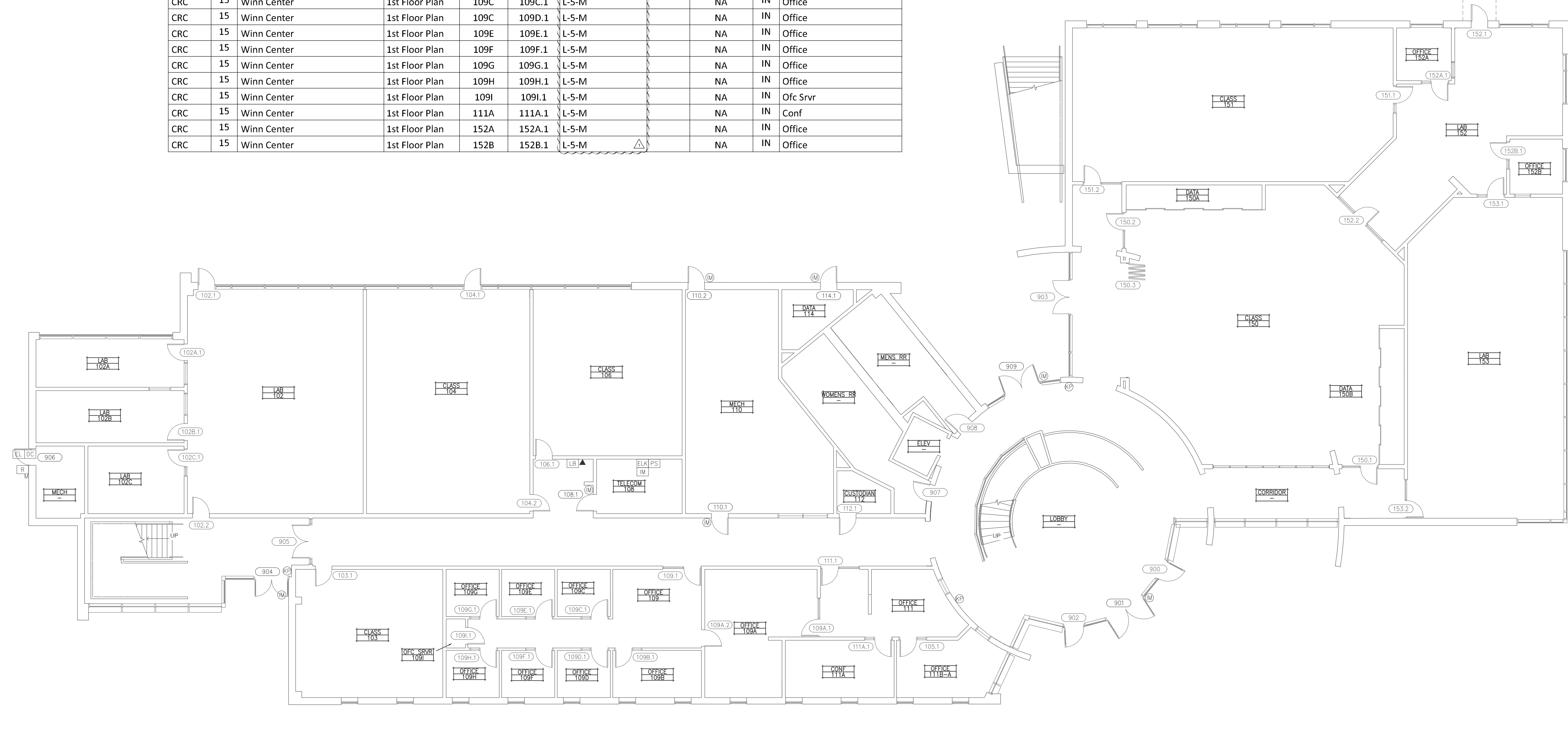

**WINN CENTER BUILDING - FIRST FLOOR PLAN**

NOTE: (N) = NEW, (E) = EXISTING, (R) = REWORK

Logix Name: jordanov  
Date: August 08, 2016 - 11:16 am  
File Name: August 08, 2016 - 11:16 am  
User: jordanov

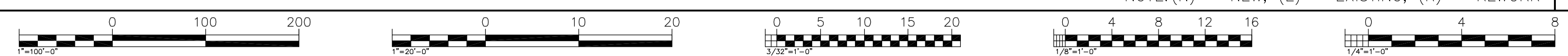

Log: Name: jborona  
 Date: August 08, 2016 - 1:17 pm  
 File: I:\2016\8100\CD\JCB\HW-CC-15-200-Win\_Center\_2nd\_Floor\_Cylinder\_Hardware.docx  
 XREF: \\SSD11\KMM\ASB\EL- Hardware\CD\HW-CC-15-200-Win\_Center\_2nd\_Floor\_Cylinder\_Hardware.dwg

Cosumnes River College											
Campus	Building	Building Name	Location	Room ID	Door ID	Hardware Parts No.	X-Double Door	AC - Access Control EAL - Existing Access Impon EAL - Existing Access Lockmatics	Door Type	Room Description/Department	
CRC	15	Winn Center	2nd Floor Plan	202	202.1	L-4A-M		NA	IN	Lecture	
CRC	15	Winn Center	2nd Floor Plan	204	204.1	L-4A-M		NA	IN	Lab	
CRC	15	Winn Center	2nd Floor Plan	204	204.2	L-4A-M		NA	IN	Lab	
CRC	15	Winn Center	2nd Floor Plan	206	206.1	L-5-M		NA	IN	Lab Srvc	
CRC	15	Winn Center	2nd Floor Plan	208	208.1	L-4A-M		NA	IN	Lab	
CRC	15	Winn Center	2nd Floor Plan	210	210.1	L-5-M		NA	IN	Office	
CRC	15	Winn Center	2nd Floor Plan	212	212.1	L-4A-M		NA	IN	Lab	
CRC	15	Winn Center	2nd Floor Plan	212B	212.2	L-5-M		NA	IN	Lab Srvc	
CRC	15	Winn Center	2nd Floor Plan	217	217.1	L-5-M		NA	IN	Ofc Srvc	
CRC	15	Winn Center	2nd Floor Plan	219	219.1	L-6-M		EAI	IN	Data	
CRC	15	Winn Center	2nd Floor Plan	251	251.1	L-4A-M		NA	IN	Lecture	
CRC	15	Winn Center	2nd Floor Plan	252	252.1	L-4A-M		NA	IN	Lecture	
CRC	15	Winn Center	2nd Floor Plan	252	252.2	L-4A-M		NA	IN	Lecture	
CRC	15	Winn Center	2nd Floor Plan	253	253.1	L-4B-M		NA	IN	Office	
CRC	15	Winn Center	2nd Floor Plan	253	254.1	L-4A-M		NA	IN	Office	
CRC	15	Winn Center	2nd Floor Plan	254	254.2	L-4A-M		NA	IN	Lecture	
CRC	15	Winn Center	2nd Floor Plan	255	255.1	L-4A-M		NA	IN	Lecture	
CRC	15	Winn Center	2nd Floor Plan		910	N-2A2B-AM	X	NA	EX	West Stairwell	
CRC	15	Winn Center	2nd Floor Plan		911	L-6-M		NA	IN	Mech	
CRC	15	Winn Center	2nd Floor Plan		216	912	L-6-M	NA	IN	Janitor	
CRC	15	Winn Center	2nd Floor Plan			913	L-6-M	NA	IN	Men's	
CRC	15	Winn Center	2nd Floor Plan			914	L-6-M	NA	IN	Women's	
CRC	15	Winn Center	2nd Floor Plan			915	N-2A2B-AM	NA	EX	North Stairwell	
CRC	15	Winn Center	2nd Floor Plan	208A	208A.1	L-5-M		NA	IN	Lab Srvc	
CRC	15	Winn Center	2nd Floor Plan	208B	208B.1	L-5-M	X	NA	IN	Lab Srvc	
CRC	15	Winn Center	2nd Floor Plan	212A	212A.1	L-5-M		NA	IN	Lab Srvc	
CRC	15	Winn Center	2nd Floor Plan	212B	212B.1	L-5-M		NA	IN	Lab Srvc	
CRC	15	Winn Center	2nd Floor Plan	212C	212C.1	L-5-M		NA	IN	Lab Srvc	
CRC	15	Winn Center	2nd Floor Plan	212E	212E.1	L-5-M		NA	IN	Lab Srvc	
CRC	15	Winn Center	2nd Floor Plan	212E	212E.2	L-6-M		NA	IN	Lab	
CRC	15	Winn Center	2nd Floor Plan	214A	214A.1	EL-4A-CDM		EAI	IN	Lab Srvc	
CRC	15	Winn Center	2nd Floor Plan	214B	214B.1	L-6-M		NA	IN	Lab Srvc	
CRC	15	Winn Center	2nd Floor Plan	215A	215A.1	L-5-M		NA	IN	Office	
CRC	15	Winn Center	2nd Floor Plan	215B	215B.1	L-5-M		NA	IN	Office	
CRC	15	Winn Center	2nd Floor Plan	215A	215C.1	L-5-M		NA	IN	Office	
CRC	15	Winn Center	2nd Floor Plan	215D	215D.1	L-5-M		NA	IN	Office	
CRC	15	Winn Center	2nd Floor Plan	215E	215E.1	L-5-M		NA	IN	Office	
CRC	15	Winn Center	2nd Floor Plan	215F	215F.1	L-5-M		NA	IN	Office	
CRC	15	Winn Center	2nd Floor Plan	215G	215G.1	L-5-M		NA	IN	Office	
CRC	15	Winn Center	2nd Floor Plan	215H	215H.1	L-5-M		NA	IN	Office	
CRC	15	Winn Center	2nd Floor Plan	215I	215I.1	L-5-M		NA	IN	Office	
CRC	15	Winn Center	2nd Floor Plan	215J	215J.1	L-5-M		NA	IN	Office	
CRC	15	Winn Center	2nd Floor Plan	215K	215K.1	L-5-M		NA	IN	Office	
CRC	15	Winn Center	2nd Floor Plan	215L	215L.1	L-5-M		NA	IN	Office	
CRC	15	Winn Center	2nd Floor Plan	215M	215M.1	L-5-M		NA	IN	Office	
CRC	15	Winn Center	2nd Floor Plan	215N	215N.1	L-5-M		NA	IN	Office	
CRC	15	Winn Center	2nd Floor Plan	215O	215O.1	L-5-M		NA	IN	Office	
CRC	15	Winn Center	2nd Floor Plan	215P	215P.1	L-5-M		NA	IN	Office	
CRC	15	Winn Center	2nd Floor Plan	215Q	215Q.1	L-5-M		NA	IN	Office	
CRC	15	Winn Center	2nd Floor Plan	215R	215R.1	L-5-M		NA	IN	Office	
CRC	15	Winn Center	2nd Floor Plan	215S	215S.1	L-5-M		NA	IN	Office	
CRC	15	Winn Center	2nd Floor Plan	215T	215T.1	L-5-M		NA	IN	Office	
CRC	15	Winn Center	2nd Floor Plan	215U	215U.1	L-5-M		NA	IN	Office	
CRC	15	Winn Center	2nd Floor Plan	253A	253A.1	L-5-M		NA	IN	Office	
CRC	15	Winn Center	2nd Floor Plan	253B	253B.1	L-5-M		NA	IN	Office	

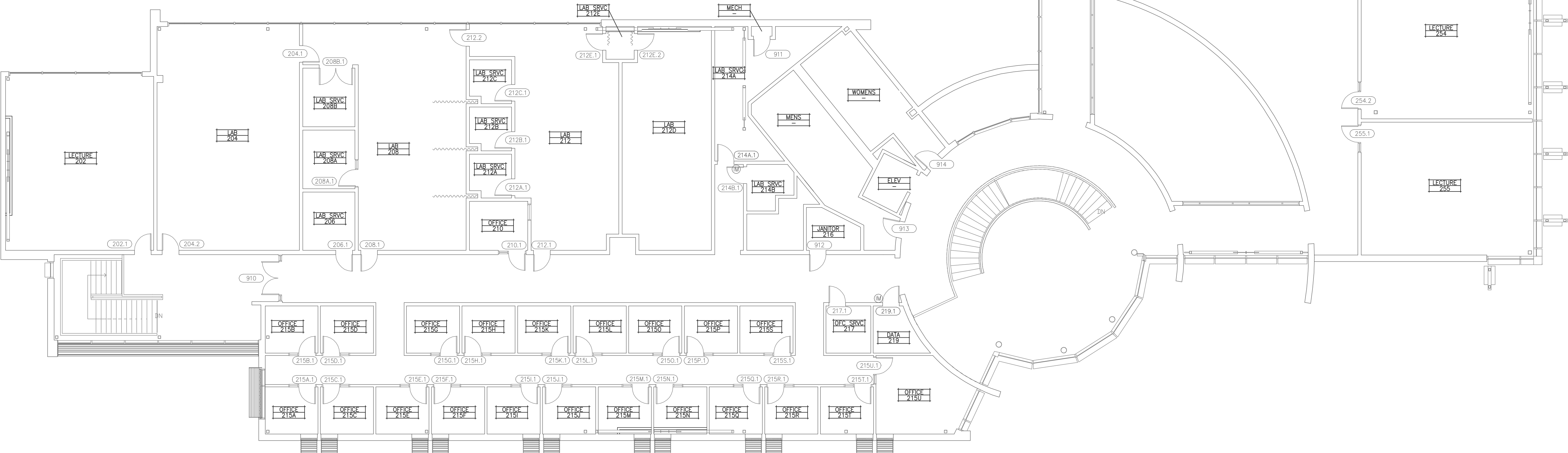

**WINN CENTER BUILDING - SECOND FLOOR PLAN**

NOTE: (N) = NEW, (E) = EXISTING, (R) = REWORK

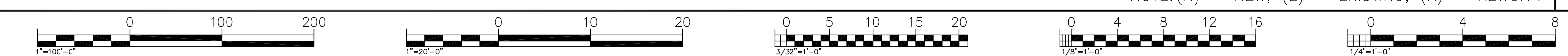

ID	Description	Part Number	Finish	Mfr.
L	Non-Electrified Lockset (Std. Core)	LC-28-10G05 LL	626	Sargent
EL	Electrified Lever Lockset (Std. Core)	28 10G71-24V LL LC	US26D	Sargent
LR	Electrified Latch Retraction Kit	QEL 50745 RX	NA	Von Duprin
DH	D-Handle	As req'd		
N	None-Reuse Existing Lockset	Existing		

ID	Description	Part Number	Finish	Mfr.
1	Mortise Cylinder (IC Core) (Room Key)	33702DxS	13	Medeco
2A	Rim Cylinder (IC Core) (Room Key)	33702DxS	26	Medeco
2B	Rim Cylinder (IC Core) (Interior Maison Key)	33702DxS	26	Medeco
3	Mortise Cylinder (IC Core) (Interior Maison Key)	33702DxS	26	Medeco
4A	Lockset Cylinder (Std. Core) (Room Key-Interior Maison Key)	20T0901 GGMK	26	Medeco
4B	Lockset Cylinder (Std. Core) (Room Key)	20T0901 GGMK	26	Medeco
5	Lockset Cylinder (Std. Core) (Room Key-Interior Thumb Turn)	20T0901 GGMK	26	Medeco
6	Lockset Cylinder (Std. Core) (Room Key-Interior Blank)	20T0901 GGMK	26	Medeco

ID	Description	Part Number	Finish	Mfr.
A	IC Core	3xxx series as req'd per cylinder	26	Medeco
B	RX Switch Kit	LRVDTR		Security Door Controls
C	Electric Power Transfer	A194612		AdamsRite
D	Recessed Steel Door Switch Set	155-12-WG	NA	GRI
G	Cover Plate	As req'd	630	Don Jo
H1	Rim Exit Device	98NL 990NL(Std)	US32D	Von Duprin
H2	Rim Exit Device	35A-NL 386NL	US26D	Von Duprin
J	Trim Exit Device	990NL	US26D	Von Duprin
K	Concealed Vert Rod Ext	3547A-NL 386NL	313	Von Duprin
M	Hardware Balance	Re-use existing		
N	Dogging Push-Button	MPI002		Bulgin

SEE C-D-HOOD FOR SPECIFIC REVISIONS



**KMM SERVICES, INC**  
 TECHNOLOGY & ELECTRICAL ENGINEERS  
 5433 El Camino Ave. Suite 5  
 Carmichael, CA 95608  
 Office: (916) 880-8248 Fax: (916) 520-3831  
 www.kmm.com

LICENSE STAMPS



Copyright © 2015  
 These drawings and specifications and the ideas, designs and arrangements represented thereby are and shall remain the property of KMM Services, Inc. and no part thereof shall be copied, disclosed, reprinted, or used in connection with any other work or project other than the specific project for which they have been prepared and developed without the written consent of KMM Services, Inc. Visual contact with these drawings or specifications shall constitute conclusive evidence of these restrictions.

IF DRAWING IS NOT 30"x42" IT IS A REDUCED PRINT

SHEET REVISIONS

DELTA	DESCRIPTION	DATE
Δ	BID ADDENDUM 01	2016-08-08

SITE KEY PLAN

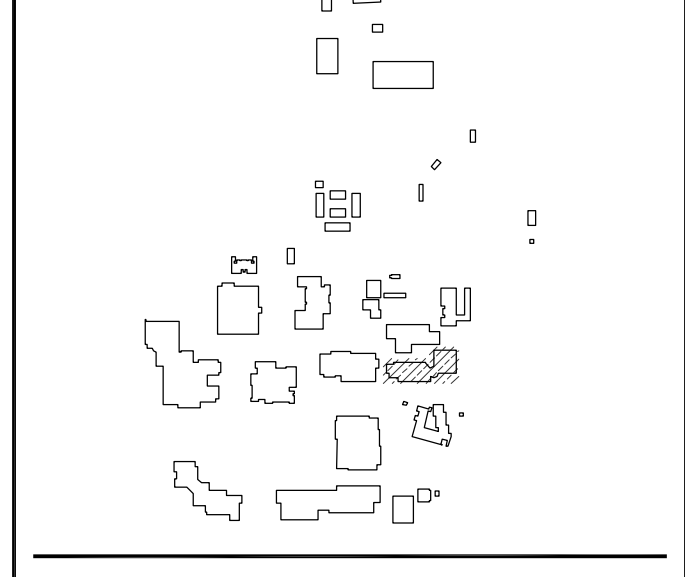

APPROVALS

LOS RIOS COMMUNITY COLLEGE DISTRICT  
 COSUMNES RIVER COLLEGE

PROJECT  
 LOS RIOS CCD  
 DOOR HARDWARE AND CYLINDER UPGRADE  
 COSUMNES RIVER COLLEGE

8401 CENTER PARKWAY  
 SACRAMENTO, CA.  
 95823

SHEET TITLE

WINN CENTER BUILDING  
 SECOND FLOOR PLAN

DRAWING STATUS  
 CONSTRUCTION DOCUMENTS

PROJECT NUMBER:	-
BID NUMBER:	16011
DESIGNED BY:	JZ/KMM
SCALE:	3/32"=1'-0"
ISSUE DATE:	2016-08-08
WORKING DATE:	2016-08-08
SHEET	

C-15-H220



**KMM SERVICES, INC.**  
 TECHNOLOGY & ELECTRICAL ENGINEERS  
 5433 El Camino Ave. Suite 5  
 Carmichael, CA 95608  
 Office: (916) 880-8248 Fax: (916) 520-3831  
 www.kmm-services.com

**LICENSE STAMPS**



**Copyright © 2015**

These drawings and specifications and the ideas, designs and arrangements represented thereby are and shall remain the property of KMM Services, Inc. and no part thereof shall be copied, disclosed, reprinted, or used in connection with any other work or project other than the specific project for which they have been prepared and developed without the written consent of KMM Services, Inc. Violation of these drawings or specifications shall constitute conclusive evidence of these restrictions.

IF DRAWING IS NOT 30"x42" IT IS A REDUCED PRINT

**SHEET REVISIONS**

DELTA	DESCRIPTION	DATE
△	BID ADDENDUM 01	2016-08-08

**SITE KEY PLAN**

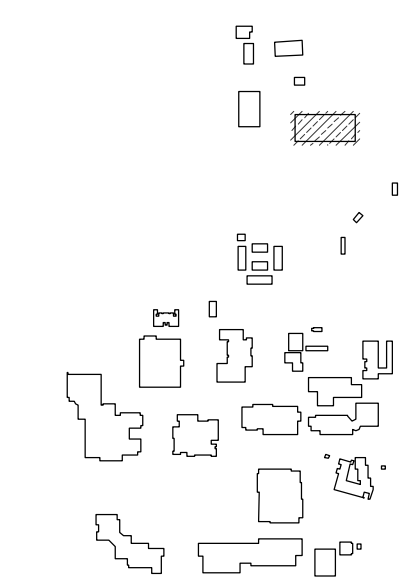

**APPROVALS**

**LOS RIOS COMMUNITY COLLEGE DISTRICT**  
**COSUMNES RIVER COLLEGE**

**PROJECT**  
**LOS RIOS CCD**  
**DOOR HARDWARE AND CYLINDER UPGRADE**  
**COSUMNES RIVER COLLEGE**

8401 CENTER PARKWAY  
 SACRAMENTO, CA.  
 95823

**SHEET TITLE**

**NORTHEAST TECHNICAL BUILDING FLOOR PLAN**

**DRAWING STATUS**

CONSTRUCTION DOCUMENTS

PROJECT NUMBER:	-
BID NUMBER:	16011
DESIGNED BY:	JZ/KMM
SCALE:	3/32"=1'-0"
ISSUE DATE:	2016-08-08
WORKING DATE:	2016-08-08
SHEET	

**C-52-H210**

Door Hardware Components				
ID	Description	Part Number	Finish	Mfr.
Hardware	L	Non-Electrified Lockset (Std. Core)	LC-28-10G05 LL	626 Sargent
	EL	Electrified Lever Lockset (Std. Core)	28 10G71-24V LL LC	US26D Sargent
	LR	Electrified Latch Retraction Kit	QEL 50745 RX	NA Von Duprin
	DH	D Handle	As req'd	
	N	None-Reuse Existing Lockset	Existing	
Cylinder	1	Mortise Cylinder (IC Core) (Room Key)	337020xS	13 Medeco
	2A	Rim Cylinder (IC Core) (Room Key)	337020xS	26 Medeco
	2B	Rim Cylinder (IC Core) (Interior Maison Key)	337020xS	26 Medeco
	3	Mortise Cylinder (IC Core) (Interior Maison Key)	337020xS	26 Medeco
	4A	Lockset Cylinder (Std. Core) (Room Key-Interior Maison Key)	20T0901 GGKMK	26 Medeco
	4B	Lockset Cylinder (Std. Core) (Room Key)	20T0901 GGKMK	26 Medeco
Accessory	A	IC Core	3xxx series as req'd per cylinder	26 Medeco
	B	RX Switch Kit	LRVD1R	Security Door Controls
	C	Electric Power Transfer	AR4612	AdamsRite
	D	Recessed Steel Door Switch Set	195-12-WG	NA GRI
	G	Cover Plate	As req'd	630 Don Jo
	HT	Rim Exit Device	99NL 990NL(Std)	US32D Von Duprin
	H2	Rim Exit Device	35A-NL 386NL	US26D Von Duprin
	J	Trim Exit Device	990NL	US26D Von Duprin
	K	Concealed Vert Rod Ext	3547A-NL 386NL	313 Von Duprin
	M	Hardware Balance	Re-use existing	
N	Dogging Push-Button	MPI002		Bulgin
Rating	2	Fire Rated Door		

SEE C-D-H000 FOR SPECIFIC REVISIONS

Cosumnes River College											
Campus	Building	Building Name	Location	Room ID	Door ID	Hardware Parts No.	X-Double Door	AC - Access Control NA - No Access EM - Existing Access Immon CM - Existing Access Locksets	Door Type	Room Description/Department	
CRC	52	North East Technical Building	Floor Plan	W201	201.1	N-6-M		X	NA	IN	Lab Serv
CRC	52	North East Technical Building	Floor Plan	W202	202.1	EL-4A-CDM			EAI	EX	Lab
CRC	52	North East Technical Building	Floor Plan	W202	202.2	EL-4A-CDM			EAI	EX	Lab
CRC	52	North East Technical Building	Floor Plan	W203	203.1	N-6-M			NA	IN	Lab Serv
CRC	52	North East Technical Building	Floor Plan	W204	204.1	N-6-M			NA	IN	Lab
CRC	52	North East Technical Building	Floor Plan	W204	204.2	N-6-M			NA	IN	Lab
CRC	52	North East Technical Building	Floor Plan	W206	206.1	N/A			NA	IN	Men's
CRC	52	North East Technical Building	Floor Plan	W207	207.1	N/A			NA	IN	Women's
CRC	52	North East Technical Building	Floor Plan	W208	208.1	EL-4A-CDM			EAI	EX	Lab
CRC	52	North East Technical Building	Floor Plan	W28	208.2	N-6-M			NA	IN	Lab
CRC	52	North East Technical Building	Floor Plan	W209	209.1	N-2A2B-AM			NA	IN	Lab
CRC	52	North East Technical Building	Floor Plan	W209	209.2	EL-4A-CDM			EAI	EX	Lab
CRC	52	North East Technical Building	Floor Plan	W210	210.1	N-5-M			NA	IN	Office
CRC	52	North East Technical Building	Floor Plan	W211	211.1	N-6-M			NA	IN	Lab
CRC	52	North East Technical Building	Floor Plan	W211	211.2	N-6-M			NA	IN	Lab Serv
CRC	52	North East Technical Building	Floor Plan	W212	212.1	EL-3-ADF			EAI	EX	Lab
CRC	52	North East Technical Building	Floor Plan	W213	213.1	N-5-M			NA	IN	Office
CRC	52	North East Technical Building	Floor Plan	W215	215.1	LR-2A-ABCDH1M		X	EAI	IN	I.T Closet
CRC	52	North East Technical Building	Floor Plan	W216	216.1	N-6-M			NA	IN	Water Heater
CRC	52	North East Technical Building	Floor Plan	W217	217.1	N-6-M			NA	IN	Lab Serv
CRC	52	North East Technical Building	Floor Plan	W218	218.1	N-5-M			NA	IN	Office
CRC	52	North East Technical Building	Floor Plan	W219	219.1	N/A			NA	IN	Equip Yard
CRC	52	North East Technical Building	Floor Plan	W219	219.2	N/A			NA	EX	Equip Yard
CRC	52	North East Technical Building	Floor Plan		900	N-2A-AM			EAI	EX	East Office Entrance
CRC	52	North East Technical Building	Floor Plan		901	N-6-M		X	NA	IN	Closet
CRC	52	North East Technical Building	Floor Plan		903	N-2A-AM			EAI	EX	West Office Entrance
CRC	52	North East Technical Building	Floor Plan	W201A	201A.1	N-6-M			NA	EX	Fire Risers
CRC	52	North East Technical Building	Floor Plan	W209A	209A.1	N-6-M			NA	IN	Lab Serv
CRC	52	North East Technical Building	Floor Plan	W219A	219A.1	N/A		X	NA	EX	Lab Serv
CRC	52	North East Technical Building	Floor Plan	W219A	219A.2	N/A			NA	EX	Lab Serv

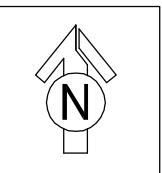
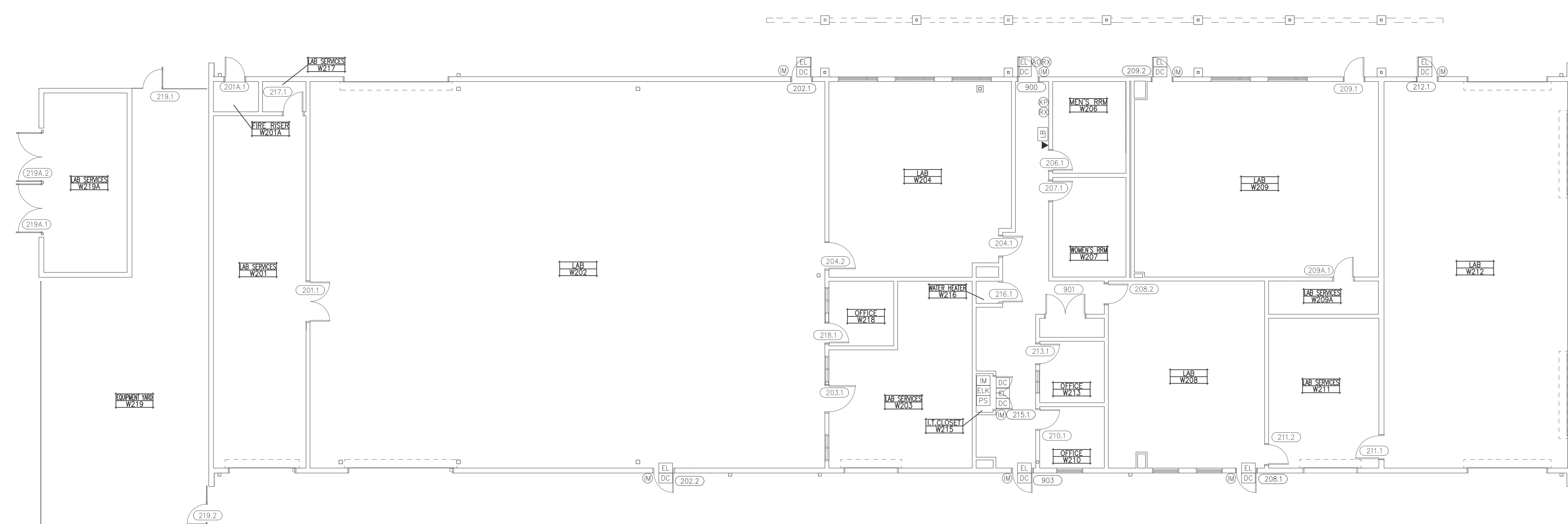

**NORTHEAST TECHNICAL BUILDING - FLOOR PLAN**

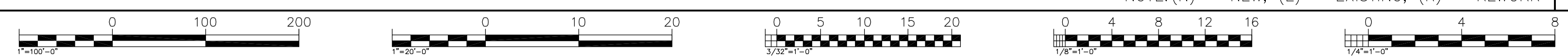

NOTE: (N) = NEW, (E) = EXISTING, (R) = REWORK

Log# Name Job# Rev# Date: August 08, 2016 - 11:17 am  
 Proj: Los Rios Community College - CCD - AC/DC Hardware/CCD - Northeast Technical Building  
 XREF: XREF: 2016-08-08 - KMM - AC/DC - Hardware - 1 - Door Hardware Components



**KMM SERVICES, INC.**  
 TECHNOLOGY & ELECTRICAL ENGINEERS  
 5433 El Camino Ave. Suite 5  
 Carmichael, CA 95608  
 Office: (916) 880-8248 Fax: (916) 520-3831  
 www.kmm-services.com

LICENSE STAMPS



Copyright © 2015  
 These drawings and specifications and the ideas, designs and arrangements represented thereby are and shall remain the property of KMM Services, Inc. and no part thereof shall be copied, reproduced, distributed, or used in connection with any other work or project other than the specific project for which they have been prepared and developed without the written consent of KMM Services, Inc. Violation of these drawings or specifications shall constitute conclusive evidence of these restrictions.

IF DRAWING IS NOT 30"x42" IT IS A REDUCED PRINT

SHEET REVISIONS

DELTA	DESCRIPTION	DATE
△	BID ADDENDUM 01	2016-08-08

SITE KEY PLAN

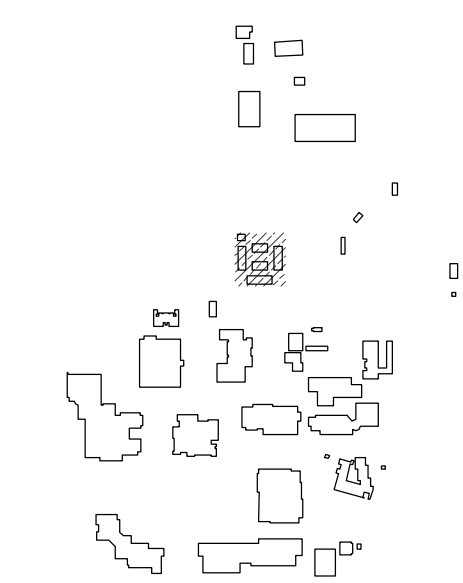

APPROVALS

LOS RIOS COMMUNITY COLLEGE DISTRICT  
 COSUMNES RIVER COLLEGE

PROJECT  
 LOS RIOS CCD  
 DOOR HARDWARE AND CYLINDER UPGRADE  
 COSUMNES RIVER COLLEGE

8401 CENTER PARKWAY  
 SACRAMENTO, CA.  
 95823

SHEET TITLE

SCIENCE PORTABLES BUILDING FLOOR PLAN

DRAWING STATUS

CONSTRUCTION DOCUMENTS

PROJECT NUMBER:	-
BID NUMBER:	16011
DESIGNED BY:	JZ/KMM
SCALE:	3/32"=1'-0"
ISSUE DATE:	2016-08-08
WORKING DATE:	2016-08-08
SHEET	

C-71-H210

Door Hardware Components				
ID	Description	Part Number	Finish	Mfr.
Hardware	L Non-Electrified Lockset (Std. Core)	LC-28-10G05 LL	626	Sargent
	EL Electrified Lever Lockset (Std. Core)	28 10G71-24V LL LC	US26D	Sargent
	LR Electrified Latch Retraction Kit	QEL 50745 RX	NA	Von Duprin
	DH D-Handle	As req'd		
	N None-Reuse Existing Lockset	Existing		
Cylinder	1 Mortise Cylinder (IC Core) (Room Key)	337020xS	13	Medeco
	2A Rim Cylinder (IC Core) (Room Key)	337020xS	26	Medeco
	2B Rim Cylinder (IC Core) (Interior Maison Key)	337020xS	26	Medeco
	3 Mortise Cylinder (IC Core) (Interior Maison Key)	337020xS	26	Medeco
	4A Lockset Cylinder (Std. Core) (Room Key-Interior Maison Key)	20T0901 GGKMK	26	Medeco
	4B Lockset Cylinder (Std. Core) (Room Key)	20T0901 GGKMK	26	Medeco
5 Lockset Cylinder (Std. Core) (Room Key-Interior Thumb Turn)	20T0901 GGKMK	26	Medeco	
6 Lockset Cylinder (Std. Core) (Room Key-Interior Blank)	20T0901 GGKMK	26	Medeco	
Accessory	A IC Core	3xxx series as req'd per cylinder	26	Medeco
	B RX Switch Kit	LRVD1R		Security Door Controls
	C Electric Power Transfer	AR4612		AdamsRite
	D Recessed Steel Door Switch Set	195-12-WG	NA	GRI
	G Cover Plate	As req'd	630	Don Jo
	HT Rim Exit Device	99NL 990NL(Std)	US32D	Von Duprin
	H2 Rim Exit Device	35A-NL 386NL	US26D	Von Duprin
	J Trim Exit Device	990NL	US26D	Von Duprin
	K Concealed Vert Rod Ext	3547A-NL 386NL	313	Von Duprin
	M Hardware Balance	Re-use existing		
N Dogging Push-Button	MPI002		Bulgin	
Rating	2	Fire Rated Door		

SEE C-D-HOOD FOR SPECIFIC REVISIONS

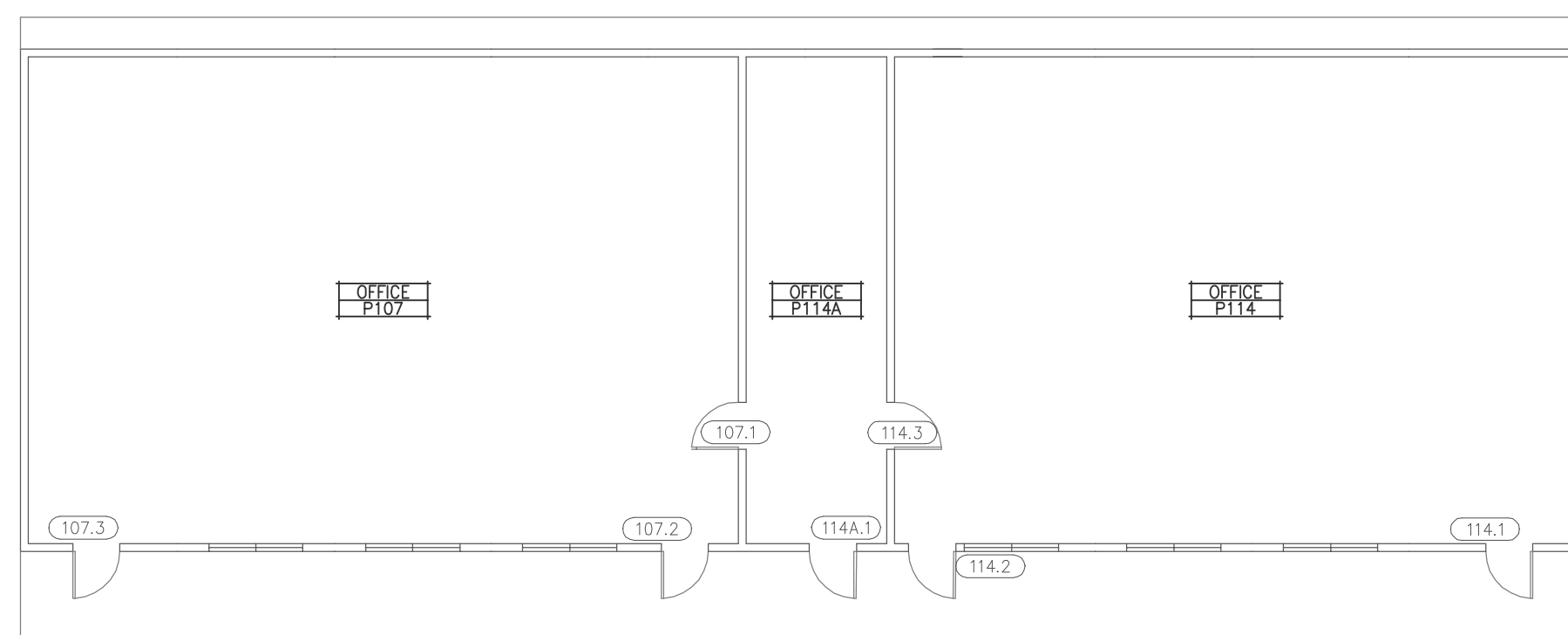

Cosumnes River College										
Campus	Building	Building Name	Location	Room ID	Door ID	Hardware Parts No.	X-Double Door	AC - Access Control NA - No Access EM - Existing Access Immon CM - Existing Access Locksets	Door Type	Room Description/Department
CRC	71	Science Portables	Floor Plan	P101	101.1	N-2A-AM		NA	EX	Storage
CRC	71	Science Portables	Floor Plan	P101	101.2	N-2A-AM		NA	EX	Storage
CRC	71	Science Portables	Floor Plan	P106	106.1	N-2A-AM		NA	EX	Storage
CRC	71	Science Portables	Floor Plan	P106	106.2	N-2A-AM		NA	EX	Storage
CRC	71	Science Portables	Floor Plan	P107	107.1	L-5-GM		NA	EX	Office
CRC	71	Science Portables	Floor Plan	P107	107.2	N-2A-AM		NA	EX	Office
CRC	71	Science Portables	Floor Plan	P107	107.3	N-2A-AM		NA	EX	Office
CRC	71	Science Portables	Floor Plan	P114	114.1	N-2A-AM		NA	EX	Office
CRC	71	Science Portables	Floor Plan	P114	114.2	N-2A-AM		NA	EX	Office
CRC	71	Science Portables	Floor Plan	P114	114.3	N-2A-AM		NA	EX	Office
CRC	71	Science Portables	Floor Plan	P119	119.1	N/A		NA	EX	Lab
CRC	71	Science Portables	Floor Plan	P119	119.2	N-2A-AM		NA	EX	Lab
CRC	71	Science Portables	Floor Plan	P120	120.1	N-2A-AM		NA	EX	Lab
CRC	71	Science Portables	Floor Plan	P120	120.2	N-2A-AM		NA	EX	Lab
CRC	71	Science Portables	Floor Plan	P131	131.1	N-6-M		NA	EX	Storage
CRC	71	Science Portables	Floor Plan	P132	132.1	L-6-M		NA	EX	Storage
CRC	71	Science Portables	Floor Plan	P132	132.2	N-6-M		NA	EX	Storage
CRC	71	Science Portables	Floor Plan		900	N-6-M		NA	IN	RR
CRC	71	Science Portables	Floor Plan		901	N-6-M		NA	IN	Cust
CRC	71	Science Portables	Floor Plan		902	N-6-M		NA	IN	RR
CRC	71	Science Portables	Floor Plan	P106A	106A.1	N-6-M		NA	EX	Storage
CRC	71	Science Portables	Floor Plan	P106B	106B.1	N-6-M		NA	EX	Storage
CRC	71	Science Portables	Floor Plan	P106B	106B.2	N-6-M		NA	EX	Storage
CRC	71	Science Portables	Floor Plan	P114A	114A.1	N-2A-AM		NA	EX	Office
CRC	71	Science Portables	Floor Plan	P119	119A.1	N-6-M		NA	EX	Lab
CRC	71	Science Portables	Floor Plan	P119A	119A.2	N-6-M		NA	EX	Lab
CRC	71	Science Portables	Floor Plan	P131A	131A.1	N/A		NA	EX	Storage
CRC	71	Science Portables	Floor Plan	P131A	131A.2	N-2A-AM		NA	EX	Storage
CRC	71	Science Portables	Floor Plan	P131A	131A.3	N-6-M		NA	EX	Storage
CRC	71	Science Portables	Floor Plan	P131B	131B.1	N-2A-AM		NA	EX	Storage
CRC	71	Science Portables	Floor Plan	P132A	132A.1	N-6-M		NA	EX	Storage
CRC	71	Science Portables	Floor Plan	P132B	132A.2	N-6-M		NA	EX	Storage
CRC	71	Science Portables	Floor Plan	P132	132A.3	L-6-M		NA	EX	Storage
CRC	71	Science Portables	Floor Plan	P132B	132B.1	L-6-M		NA	EX	Storage

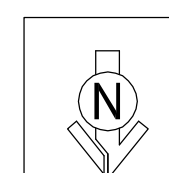
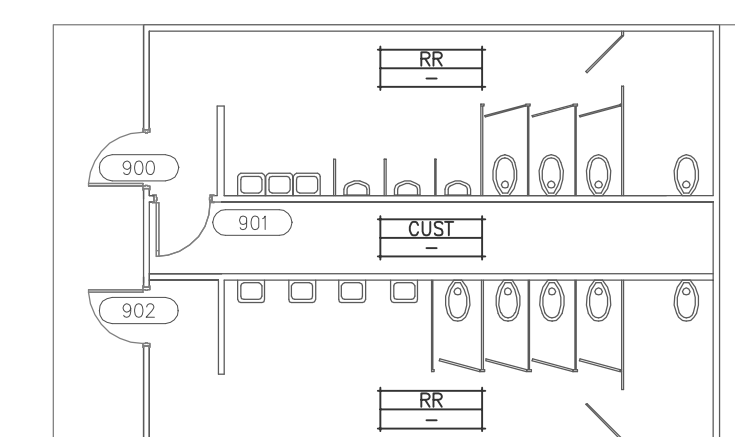
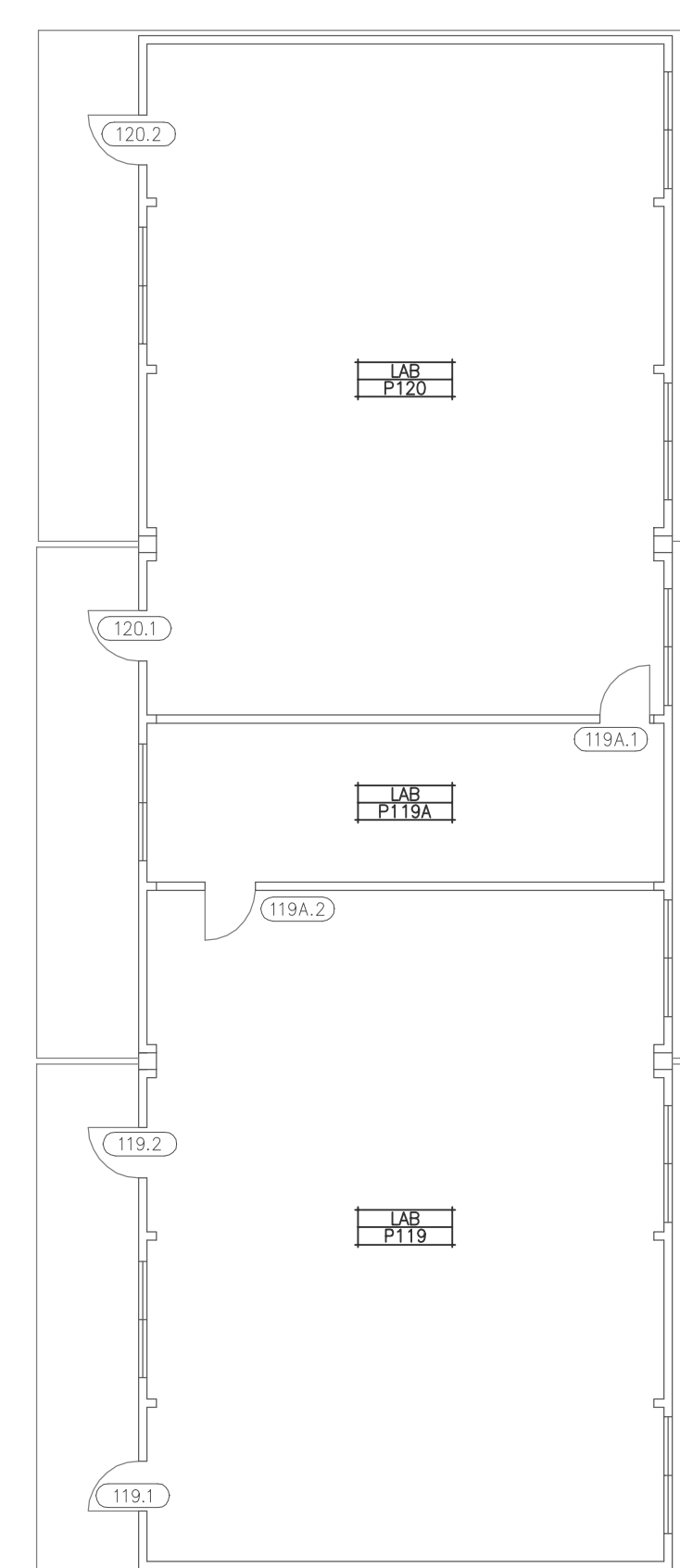
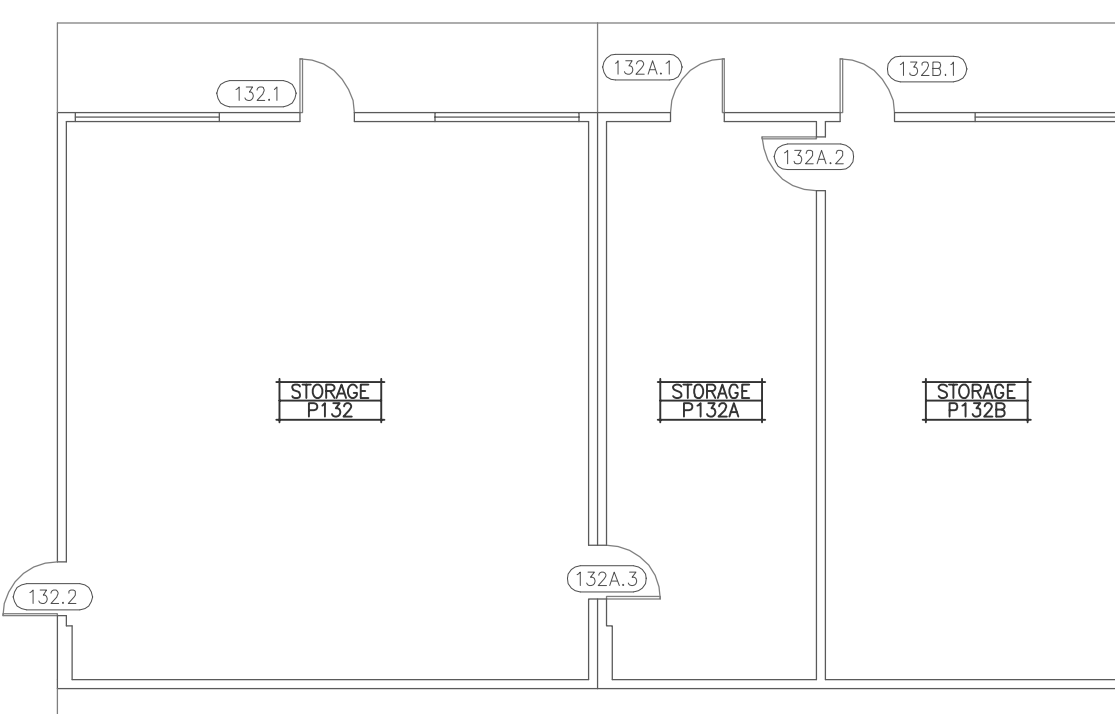
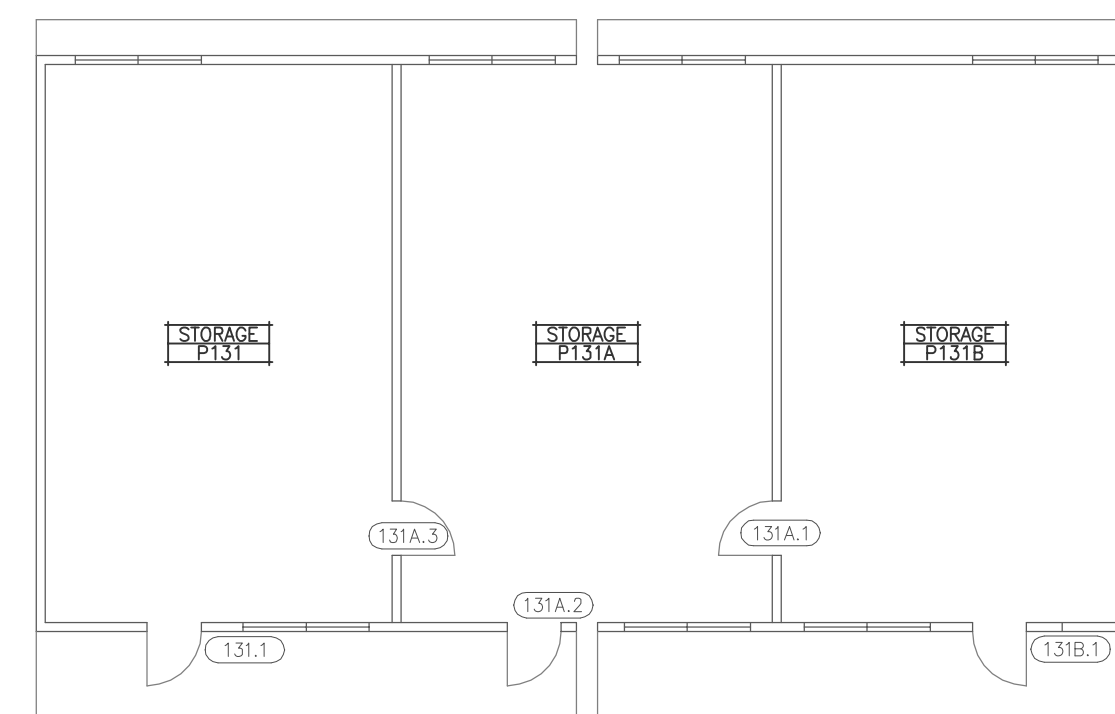
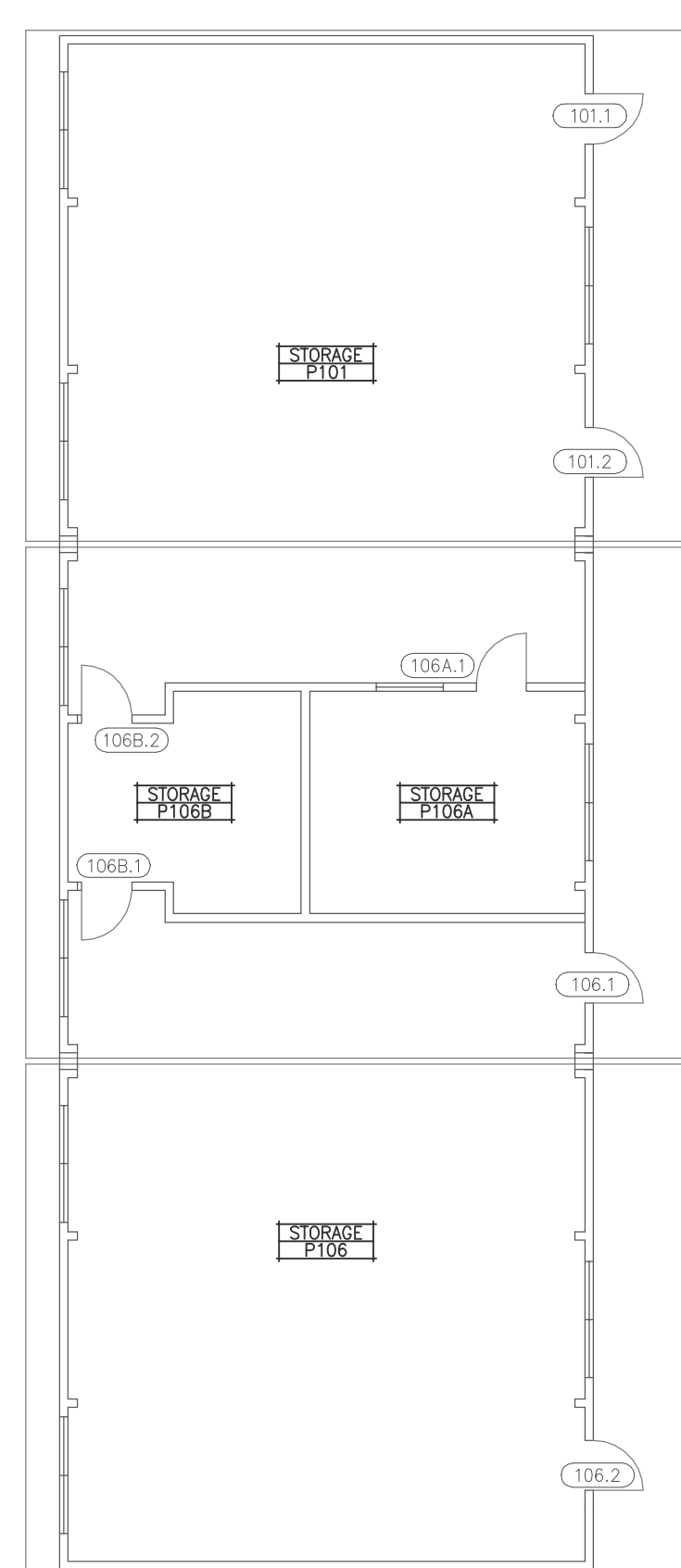

SCIENCE PORTABLES BUILDING - FLOOR PLAN

NOTE: (N) = NEW, (E) = EXISTING, (R) = REWORK

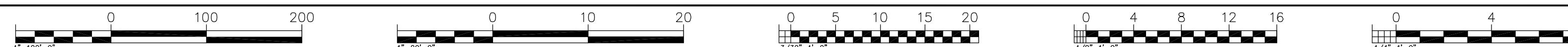



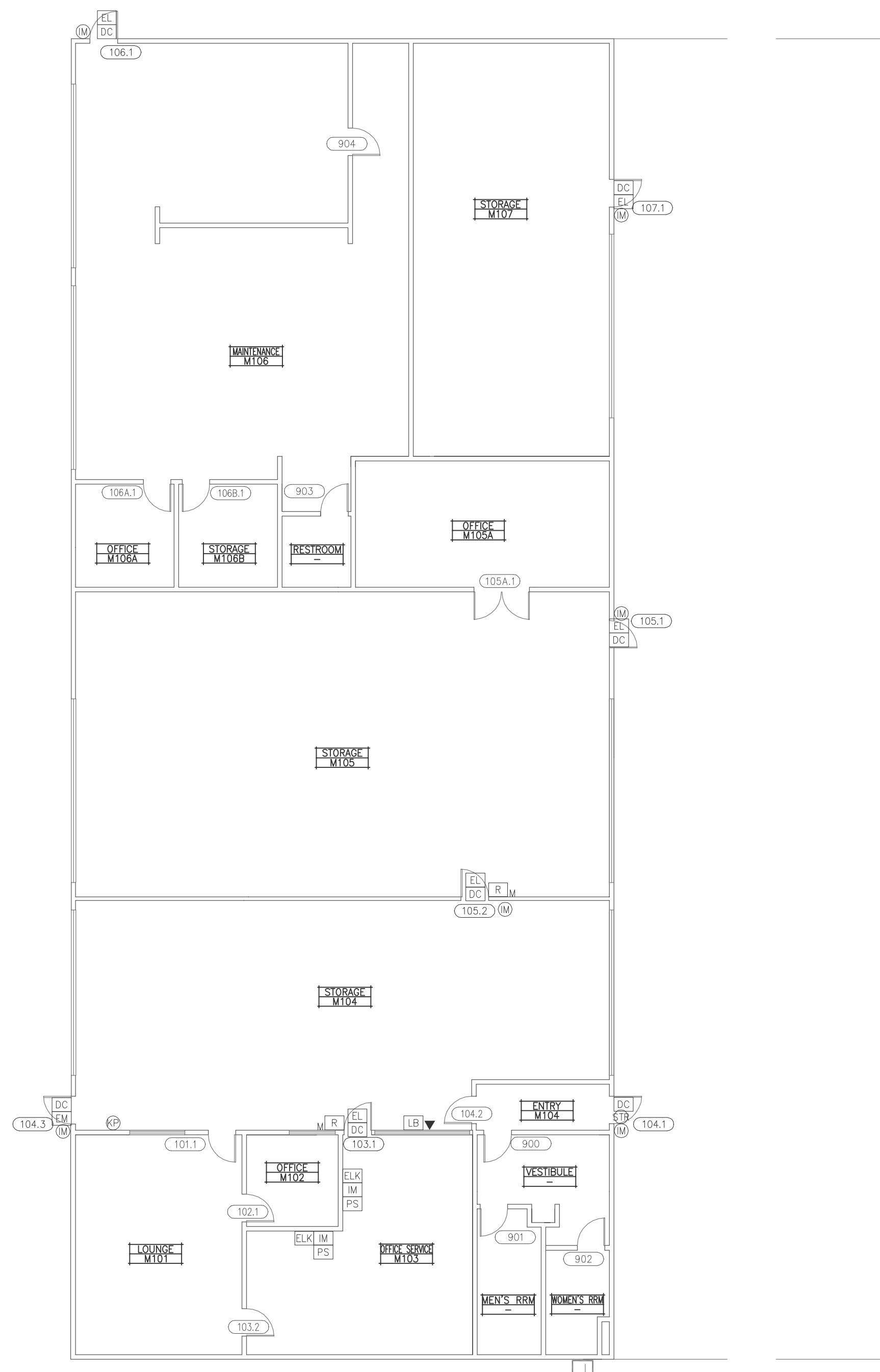

BUILDING 49

### FORD CENTER BUILDING - FLOOR PLAN

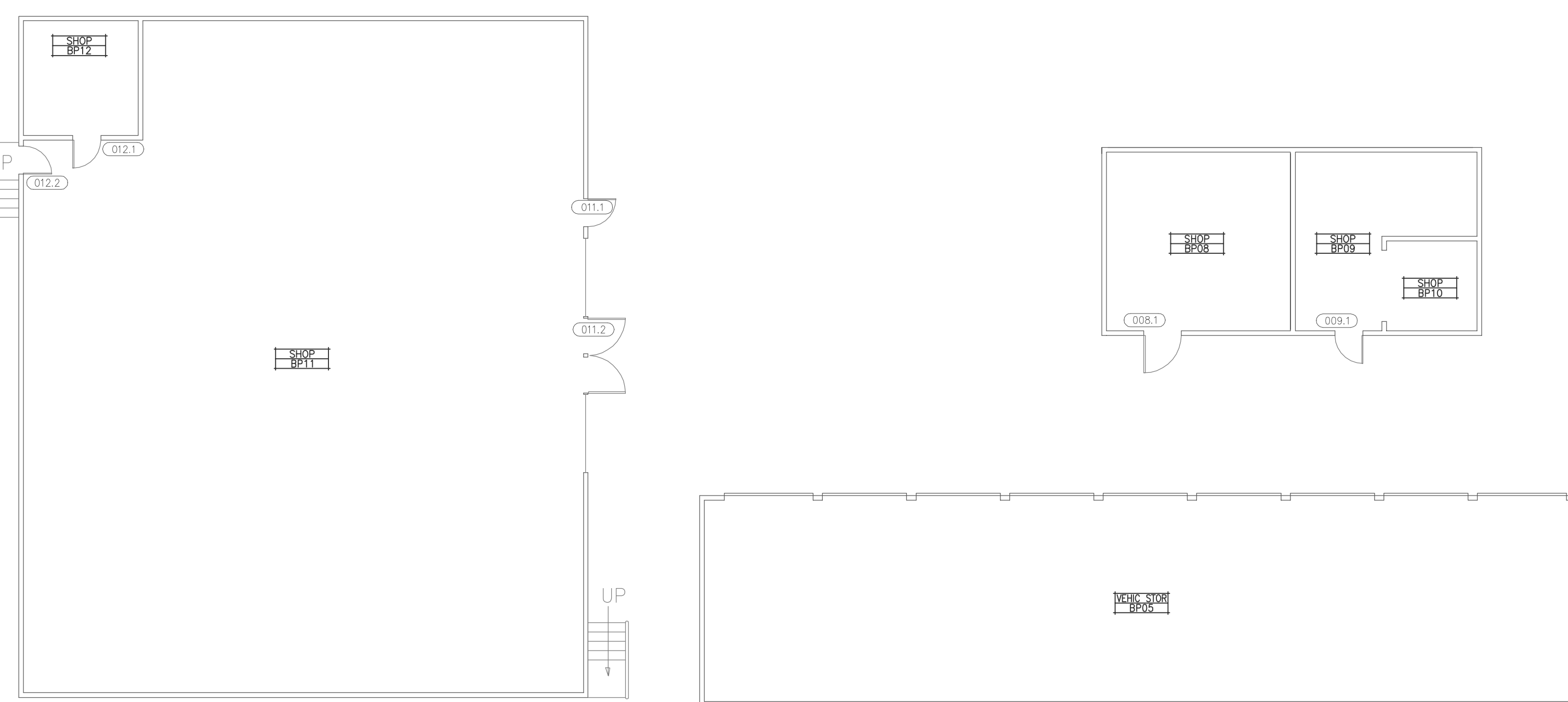

BUILDING 28

### BOILER PLANT BUILDING - FLOOR PLAN

Campus	Building	Building Name	Location	Room ID	Door ID	Hardware Parts No.	X-Double Door	AC - Access Control NA - No Access EA - Existing Access Immon EA - Existing Access Locksets CA - Existing Access Locksets	Door Type	Room Description/Department
CRC	28	Boiler Plant	Floor Plan	BP08	008.1	L-6-M		NA	EX	Shop
CRC	28	Boiler Plant	Floor Plan	BP09	009.1	L-6-M		NA	EX	Shop
CRC	28	Boiler Plant	Floor Plan	BP11	011.1	L-6-M		NA	EX	Shop
CRC	28	Boiler Plant	Floor Plan	BP11	011.2	L-6-M	X	NA	EX	Shop
CRC	28	Boiler Plant	Floor Plan	BP12	012.2	L-6-M		NA	EX	Shop
CRC	28	Boiler Plant	Floor Plan	BP12	012.1	L-6-M		NA	IN	Shop
CRC	49	Ford Center & Welding Lab	Floor Plan	M101	101.1	N-4B-M		NA	IN	Lounge
CRC	49	Ford Center & Welding Lab	Floor Plan	M102	102.1	N-5-M		NA	IN	Office
CRC	49	Ford Center & Welding Lab	Floor Plan	M103	103.1	EL-6-DM		AC	IN	Service
CRC	49	Ford Center & Welding Lab	Floor Plan	M103	103.2	LR-2A-ABCDGJM		NA	IN	Office
CRC	49	Ford Center & Welding Lab	Floor Plan	M104	104.1	N-2A2B-AM		EAI	EX	Office Service
CRC	49	Ford Center & Welding Lab	Floor Plan	M104	104.2	N-5-M		NA	IN	Office Service
CRC	49	Ford Center & Welding Lab	Floor Plan	M104	104.3	EL-6-ACDM		EAI	EX	Storage
CRC	49	Ford Center & Welding Lab	Floor Plan	M105	105.1	EL-6-ACDM		EAI	EX	Storage
CRC	49	Ford Center & Welding Lab	Floor Plan	M105	105.2	EL-6-ACDM		EAI	IN	Storage
CRC	49	Ford Center & Welding Lab	Floor Plan	M106	106.1	EL-6-ACDM		EAI	EX	Maintenance
CRC	49	Ford Center & Welding Lab	Floor Plan	M107	107.1	EL-6-ACDM		EAI	EX	Storage
CRC	49	Ford Center & Welding Lab	Floor Plan		900	N/A		NA	IN	Vestibule
CRC	49	Ford Center & Welding Lab	Floor Plan		901	L-6-M		NA	IN	Men's
CRC	49	Ford Center & Welding Lab	Floor Plan		902	L-6-M		NA	IN	Women's
CRC	49	Ford Center & Welding Lab	Floor Plan		903	N-5-M		NA	IN	Restroom
CRC	49	Ford Center & Welding Lab	Floor Plan		904	N-5-M		NA	IN	Storage
CRC	49	Ford Center & Welding Lab	Floor Plan	M105A	105A.1	N-5-M	X	NA	IN	Office
CRC	49	Ford Center & Welding Lab	Floor Plan	M106A	106A.1	N-5-M		NA	IN	Office
CRC	49	Ford Center & Welding Lab	Floor Plan	M106A	106B.1	N-6-M		NA	IN	Storage

Door Hardware Components				
ID	Description	Part Number	Finish	Mfr.
L	Non-Electrified Lockset (Std. Core)	LC-28-10G05 LL	626	Sargent
EL	Electrified Lever Lockset (Std. Core)	28 10G71-24V LL LC	US26D	Sargent
LR	Electrified Latch Retraction Kit	QEL 50745 RX	NA	Von Duprin
DH	D-Handle	As req'd		
N	None-Reuse Existing Lockset	Existing		
<b>Cylinder</b>				
1	Mortise Cylinder (IC Core) (Room Key)	337020xxS	13	Medeco
2A	Rim Cylinder (IC Core) (Room Key)	337020xxS	26	Medeco
2B	Rim Cylinder (IC Core) (Interior Maison Key)	337020xxS	26	Medeco
3	Mortise Cylinder (IC Core) (Interior Maison Key)	337020xxS	26	Medeco
4A	Lockset Cylinder (Std. Core) (Room Key-Interior Maison Key)	20T0901 GGMK	26	Medeco
4B	Lockset Cylinder (Std. Core) (Room Key)	20T0901 GGMK	26	Medeco
5	Lockset Cylinder (Std. Core) (Room Key-Interior Thumb Turn)	20T0901 GGMK	26	Medeco
6	Lockset Cylinder (Std. Core) (Room Key-Interior Blank)	20T0901 GGMK	26	Medeco
<b>Accessory</b>				
A	IC Core	3xxx series as req'd per cylinder	26	Medeco
B	RX Switch Kit	LRVDR		Security Door Controls
C	Electric Power Transfer	AR4612		AdamsRite
D	Recessed Steel Door Switch Set	195-12-WG	NA	GRI
G	Cover Plate	As req'd	630	Don Jo
H1	Rim Exit Device	98NL 990NL(Std)	US 32D	Von Duprin
H2	Rim Exit Device	35A-NL 368NL	US 26D	Von Duprin
J	Trim Exit Device	990NL	US 26D	Von Duprin
K	Concealed Vert Rod Ext	3547A-NL 388NL	313	Von Duprin
M	Hardware Balance	Re-use existing		
N	Dogging Push-Button	MPI002		Bulgin
Rating	-2	Fire Rated Door		

SEE C-0-H000 FOR SPECIFIC REVISIONS



**KMM SERVICES, INC.**  
TECHNOLOGY & ELECTRICAL ENGINEERS  
5433 El Camino Ave. Suite 5  
Carrollvale, CA 95608  
Office: (916) 880-8248 Fax: (916) 520-3831  
www.kmm-services.com

LICENSE STAMPS



Copyright © 2015  
These drawings and specifications and the ideas, designs and arrangements represented thereby are and shall remain the property of KMM Services, Inc. and no part thereof shall be copied, distributed, or used in connection with any other work or project other than the specific project for which they have been prepared and developed without the written consent of KMM Services, Inc. Violation of these drawings or specifications shall constitute conclusive evidence of these restrictions.

IF DRAWING IS NOT 30"x42" IT IS A REDUCED PRINT

SHEET REVISIONS

DELTA	DESCRIPTION	DATE
△	BID ADDENDUM 01	2016-08-08

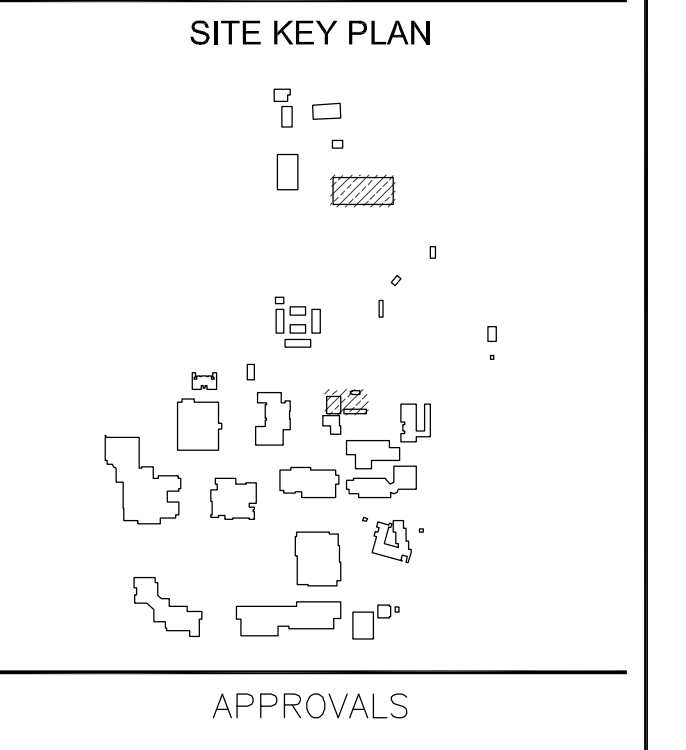

LOS RIOS COMMUNITY COLLEGE DISTRICT  
COSUMNES RIVER COLLEGE

PROJECT  
LOS RIOS CCD  
DOOR HARDWARE AND CYLINDER UPGRADE  
COSUMNES RIVER COLLEGE

8401 CENTER PARKWAY  
SACRAMENTO, CA.  
95823

SHEET TITLE  
BOILER PLANT AND FORD CENTER AND WELDING SHOP BUILDING FLOOR PLANS

DRAWING STATUS  
CONSTRUCTION DOCUMENTS

PROJECT NUMBER:	-
BID NUMBER:	16011
DESIGNED BY:	JZ/KMM
SCALE:	3/32"=1'-0"
ISSUE DATE:	2016-08-08
WORKING DATE:	2016-08-08
SHEET	

CM-28\_49-H210

Log Name: jzboron  
Print Date: August 08, 2016 11:17 am  
Plot Name: CM-28\_49-H210.dwg  
User: jzboron  
Printer: HP DesignJet 2600 Series

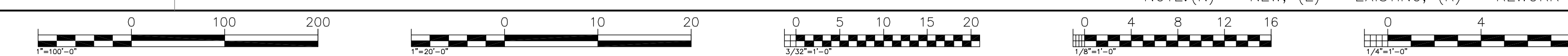

NOTE: (N) = NEW, (E) = EXISTING, (R) = REWORK



BUILDING 51

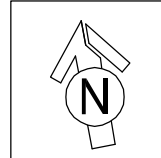

## AGRICULTURE GREENHOUSE BUILDING - FLOOR PLAN

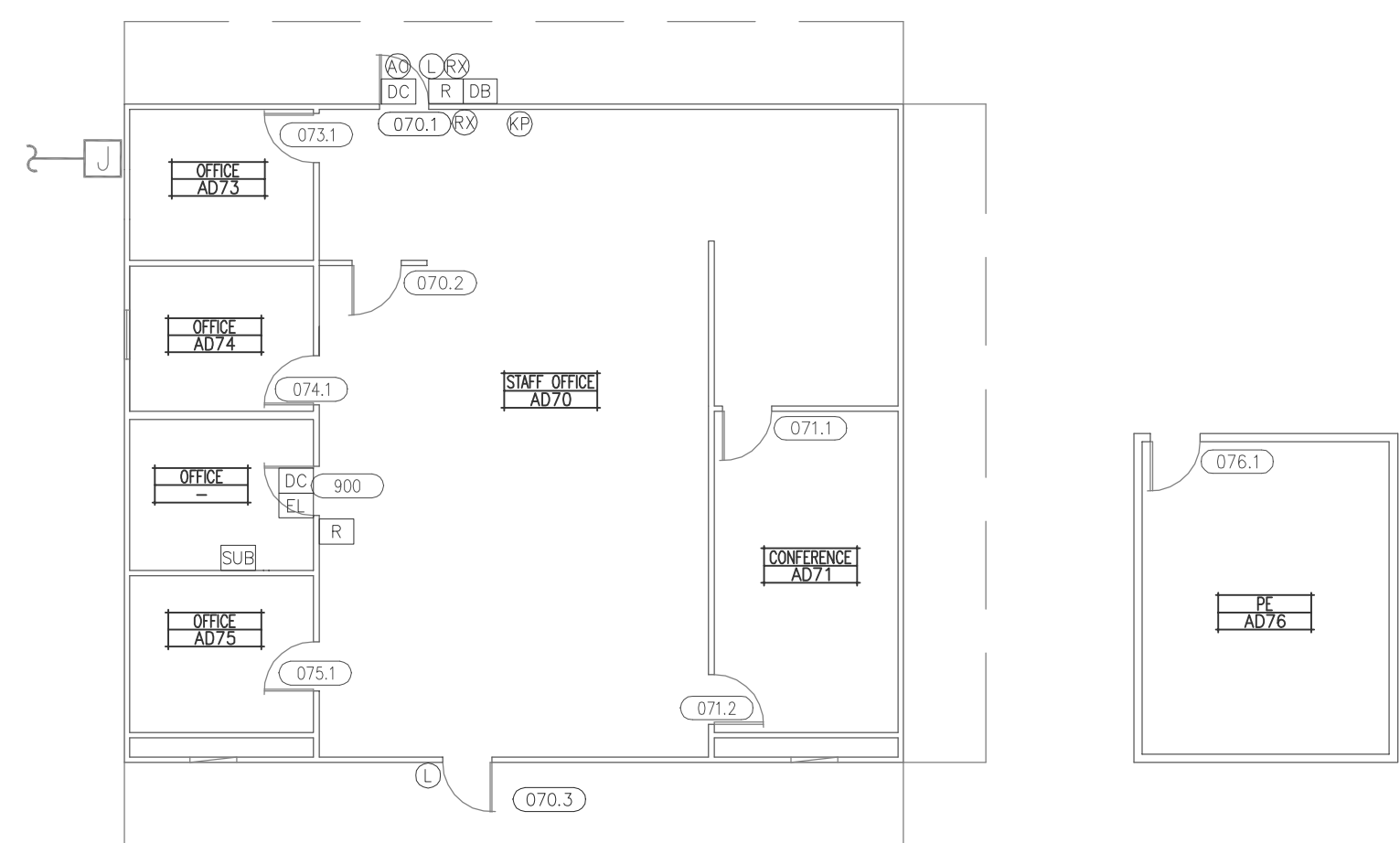

BUILDING 48

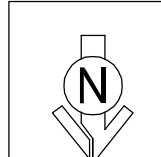

## DSPS BUILDING - FLOOR PLAN

Campus	Building	Building Name	Location	Room ID	Door ID	Hardware Parts No.	X-Double Door	AC - Access Control NA - No Access EM - Existing Access Immon CA - Existing Access Locksets	Door Type	Room Description/Department
CRC	48	DSPS	Floor Plan	AD70	070.2	L-5-M		NA	IN	Staff Office
CRC	48	DSPS	Floor Plan	AD71	071.1	L-5-M		NA	IN	Conference
CRC	48	DSPS	Floor Plan	AD71	071.2	L-5-M		NA	IN	Conference
CRC	48	DSPS	Floor Plan	AD73	073.1	N-5-M		NA	IN	Office
CRC	48	DSPS	Floor Plan	AD73	074.1	N-5-M		NA	IN	Office
CRC	48	DSPS	Floor Plan	AD75	075.1	N-5-M		NA	IN	Office
CRC	48	DSPS	Floor Plan	AD76	076.1	L-4A-M		NA	IN	PE
CRC	48	DSPS	Floor Plan		900	N-5-M		NA	IN	Restroom
CRC	48	DSPS	Floor Plan	AD70	070.1	EL-5-DM		AC	EX	Staff Office
CRC	48	DSPS	Floor Plan	AD70	070.3	LR-2A-ABCDGJM		AC	EX	Rear Exit
CRC	51	Agriculture Greenhouse	Floor Plan	GH300	300.1	N-2A-AM		NA	EX	Greenhouse
CRC	51	Agriculture Greenhouse	Floor Plan	GH301	301.1	N-2A-AM		NA	EX	Greenhouse 2
CRC	51	Agriculture Greenhouse	Floor Plan		900	N-1-AM		NA	EX	Gate East
CRC	51	Agriculture Greenhouse	Floor Plan		901	N/A		NA	EX	Gate West
CRC	51	Agriculture Greenhouse	Floor Plan	GH301	301.2	N/A		NA	IN	Greenhouse 2
CRC	51	Agriculture Greenhouse	Floor Plan	GH301	301.3	N-2A-AM		NA	IN	Greenhouse
CRC	51	Agriculture Greenhouse	Floor Plan	GH300	300.2	EL-6-DM		AC	EX	Greenhouse

ID	Description	Part Number	Finish	Mfr.
L	Non-Electrified Lockset (Std. Core)	LC-28-10G05 LL	626	Sargent
EL	Electrified Lever Lockset (Std. Core)	28 10G71-24V LL LC	US26D	Sargent
LR	Electrified Latch Retraction Kit	DEL 50745 RX	NA	Von Duprin
DH	D Handle	As req'd		
N	None-Reuse Existing Lockset	Existing		
1	Mortise Cylinder (IC Core) (Room Key)	337020xxS	13	Medeco
2A	Rim Cylinder (IC Core) (Room Key)	337020xxS	26	Medeco
2B	Rim Cylinder (IC Core) (Interior Maison Key)	337020xxS	26	Medeco
3	Mortise Cylinder (IC Core) (Interior Maison Key)	337020xxS	26	Medeco
4A	Lockset Cylinder (Std. Core) (Room Key-Interior Maison Key)	20T0901 GGK	26	Medeco
4B	Lockset Cylinder (Std. Core) (Room Key)	20T0901 GGK	26	Medeco
5	Lockset Cylinder (Std. Core) (Room Key-Interior Thumb Turn)	20T0901 GGK	26	Medeco
6	Lockset Cylinder (Std. Core) (Room Key-Interior Blank)	20T0901 GGK	26	Medeco
A	IC Core	3xxx series as req'd per cylinder	26	Medeco
B	RX Switch Kit	LRVD1R		Security Door Controls
C	Electric Power Transfer	AR4612		AdamsRite
D	Recessed Steel Door Switch Set	195-12-WG	NA	GRI
G	Cover Plate	As req'd	630	Don Jo
H1	Rim Exit Device	98NL 990NL(Std)	US32D	Von Duprin
H2	Rim Exit Device	35A-NL 386NL	US26D	Von Duprin
J	Trim Exit Device	990NL	US26D	Von Duprin
K	Concealed Vert Rod Ext	3547A-NL 386NL	313	Von Duprin
M	Hardware Balance	Re-use existing		
N	Dogging Push-Button	MPI002		Bulgin
Rating	-2	Fire Rated Door		

SEE C-0-H000 FOR SPECIFIC REVISIONS



**KMM SERVICES, INC.**  
TECHNOLOGY & ELECTRICAL ENGINEERS  
5433 El Camino Ave. Suite 5  
Carlsbad, CA 92008  
Office: (916) 880-8248 Fax: (916) 520-3831  
www.kmm-services.com

LICENSE STAMPS



Copyright © 2015

These drawings and specifications and the ideas, designs and arrangements represented thereby are and shall remain the property of KMM Services, Inc. and no part thereof shall be copied, disclosed, or used in connection with any other work or project other than the specific project for which they have been prepared and developed without the written consent of KMM Services, Inc. Violation of these drawings or specifications shall constitute conclusive evidence of these restrictions.

IF DRAWING IS NOT 30"x42" IT IS A REDUCED PRINT

SHEET REVISIONS

DELTA	DESCRIPTION	DATE
△	BID ADDENDUM 01	2016-08-08

SITE KEY PLAN

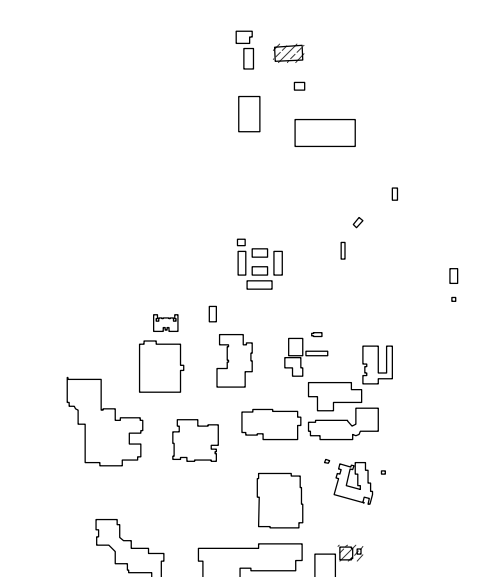

APPROVALS

LOS RIOS COMMUNITY COLLEGE DISTRICT  
COSUMNES RIVER COLLEGE

PROJECT  
LOS RIOS CCD  
DOOR HARDWARE AND CYLINDER UPGRADE  
COSUMNES RIVER COLLEGE

8401 CENTER PARKWAY  
SACRAMENTO, CA.  
95823

SHEET TITLE

OFFICE AND AGRICULTURE GREENHOUSE BUILDING FLOOR PLANS

DRAWING STATUS

CONSTRUCTION DOCUMENTS

PROJECT NUMBER:	-
BID NUMBER:	16011
DESIGNED BY:	JZ/KMM
SCALE:	3/32"=1'-0"
ISSUE DATE:	2016-08-08
WORKING DATE:	2016-08-08
SHEET	

CM-48\_51-H210

NOTE: (N) = NEW, (E) = EXISTING, (R) = REWORK

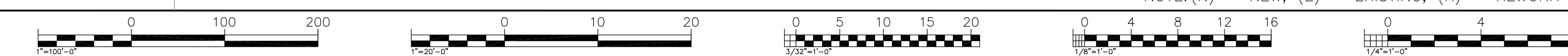

Log: Name: jz@kmm.com  
 PLOT DATE: August 08, 2016 - 11:07 am  
 PLOT BY: jz@kmm.com  
 PLOT SCALE: 3/32"=1'-0"  
 PLOT PATH: X:\Projects\2016\16011\CM-48\_51-H210.dwg  
 PLOT DEVICE: HP DesignJet 5000 Series  
 PLOT STATUS: Success



**KMM SERVICES, INC.**  
 TECHNOLOGY & ELECTRICAL ENGINEERS  
 5433 El Camino Ave. Suite 5  
 Carmichael, CA 95608  
 Office: (916) 880-8248 Fax: (916) 520-3831  
 www.kmm.com

LICENSE STAMPS



Copyright © 2015  
 These drawings and specifications and the ideas, designs and arrangements represented thereby are and shall remain the property of KMM Services, Inc. and no part thereof shall be copied, disclosed to others, or used in connection with any other work or project other than the specific project for which they have been prepared and developed without the written consent of KMM Services, Inc. Violation of these drawings or specifications shall constitute conclusive evidence of these restrictions.

IF DRAWING IS NOT 30"x42" IT IS A REDUCED PRINT

SHEET REVISIONS

DELTA	DESCRIPTION	DATE
△	BID ADDENDUM D1	2016-08-08

SITE KEY PLAN

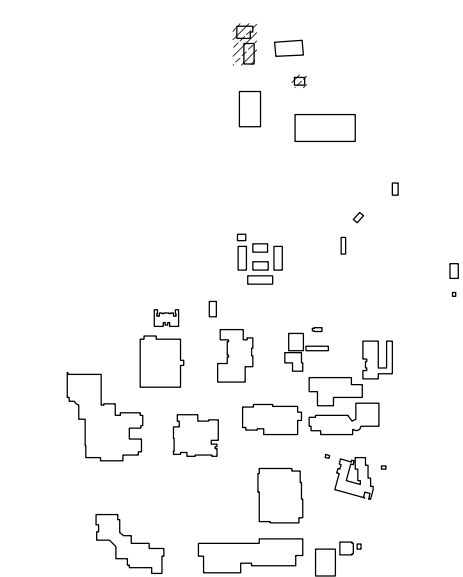

APPROVALS

LOS RIOS COMMUNITY COLLEGE DISTRICT  
 COSUMNES RIVER COLLEGE

PROJECT  
 LOS RIOS CCD  
 DOOR HARDWARE AND CYLINDER UPGRADE  
 COSUMNES RIVER COLLEGE

8401 CENTER PARKWAY  
 SACRAMENTO, CA.  
 95823

SHEET TITLE

ANIMAL HEALTH TECHNOLOGY AND RECEIVING BUILDING FLOOR PLANS

DRAWING STATUS

CONSTRUCTION DOCUMENTS

PROJECT NUMBER:	-
BID NUMBER:	16011
DESIGNED BY:	JZ/KMM
SCALE:	3/32"=1'-0"
ISSUE DATE:	2016-08-08
WORKING DATE:	2016-08-08
SHEET	

CM-50\_54-H210

Campus	Building	Building Name	Location	Room ID	Door ID	Hardware Parts No.	X-Double Door	AC - Access Control NA - No Access EA - Existing Access Immon CA - Existing Access Locksets	Door Type	Room Description/Department	
CRC	50	Animal Health Technology	Floor Plan	AH101	101.1	N-2A-AM		NA	EX	Lab	
CRC	50	Animal Health Technology	Floor Plan	AH101	101.2	N-2A-AM		NA	EX	Lab	
CRC	50	Animal Health Technology	Floor Plan	AH102	102.1	EL-6-CDM		EAI	EX	Lockers	
CRC	50	Animal Health Technology	Floor Plan	AH102	102.2	EL-4A-CDM		EAI	EX	Lab	
CRC	50	Animal Health Technology	Floor Plan	AH103	103.1	N-5-M		NA	EX	Office	
CRC	50	Animal Health Technology	Floor Plan	AH120	120.1	LR-2A-ABCDGJM		AC	IN	Animal Quarters	
CRC	50	Animal Health Technology	Floor Plan	AH121	121.1	N-6-M		X	NA	IN	Animal Quarters
CRC	50	Animal Health Technology	Floor Plan	AH121	121.2	LR-2A-ABCDH1M		X	EAL	EX	Vestibule
CRC	50	Animal Health Technology	Floor Plan	AH121	121.3	N-6-M		X	NA	EX	Animal Quarters
CRC	50	Animal Health Technology	Floor Plan	AH122	122.1	N-4B-M		NA	IN	Animal Quarters	
CRC	50	Animal Health Technology	Floor Plan	AH123	123.1	L-5-M		NA	IN	Outside Exercise	
CRC	50	Animal Health Technology	Floor Plan	AH124	124.1	N-5-M		NA	IN	Animal Quarters	
CRC	50	Animal Health Technology	Floor Plan	AH126	126.1	N-5-M		NA	IN	Animal Quarters	
CRC	50	Animal Health Technology	Floor Plan	AH126	126.2	N-6-M		NA	EX	Animal Quarters	
CRC	50	Animal Health Technology	Floor Plan		900	L-5-M		NA	IN	Men's RRM	
CRC	50	Animal Health Technology	Floor Plan		901	L-5-M		NA	IN	Women's RRM	
CRC	50	Animal Health Technology	Floor Plan	AH101A	101A.1	N-6-M		NA	IN	Lab Serv	
CRC	50	Animal Health Technology	Floor Plan	AH101B	101B.1	N-6-M		NA	IN	Lab Serv	
CRC	50	Animal Health Technology	Floor Plan	AH101C	101C.1	N-6-M		NA	IN	Lab Serv	
CRC	50	Animal Health Technology	Floor Plan	AH102A	102A.1	N/A		NA	IN	Lab	
CRC	50	Animal Health Technology	Floor Plan	AH102B	102B.1	N-6-M		NA	IN	Lab Serv	
CRC	50	Animal Health Technology	Floor Plan	AH102C	102C.1	N-6-M		NA	IN	Lab Serv	
CRC	50	Animal Health Technology	Floor Plan	AH102D	102D.1	N-6-M		NA	IN	Lab Serv	
CRC	54	Receiving	Floor Plan	114A	114.2	N-6-M		NA	EX	Office	
CRC	54	Receiving	Floor Plan	114	114A.1	N-5-M		NA	EX	Storage	
CRC	54	Receiving	Floor Plan	114	114.1	N-5-M		NA	IN	Office	

ID	Description	Part Number	Finish	Mfr.
L	Non-Electrified Lockset (Std. Core)	LC-28-10205 LL	625	Sargent
EL	Electrified Lever Lockset (Std. Core)	28 10G71-24V LL LC	US-26D	Sargent
LR	Electrified Latch Retraction Kit	QEL 50745 RX	NA	Von Duprin
DH	D-Handle	As req'd		
N	None-Reuse Existing Lockset	Existing		
1	Mortise Cylinder (IC Core) (Room Key)	337020xxS	13	Medeco
2A	Rim Cylinder (IC Core) (Room Key)	337020xxS	26	Medeco
2B	Rim Cylinder (IC Core) (Interior Maison Key)	337020xxS	26	Medeco
3	Mortise Cylinder (IC Core) (Interior Maison Key)	337020xxS	26	Medeco
4A	Lockset Cylinder (Std. Core) (Room Key-Interior Maison Key)	20T0901 GGMMK	26	Medeco
4B	Lockset Cylinder (Std. Core) (Room Key)	20T0901 GGMMK	26	Medeco
5	Lockset Cylinder (Std. Core) (Room Key-Interior Thumb Turn)	20T0901 GGMMK	26	Medeco
6	Lockset Cylinder (Std. Core) (Room Key-Interior Blank)	20T0901 GGMMK	26	Medeco
A	IC Core	3xxx series as req'd per cylinder	26	Medeco
B	RX Switch Kit	LRV/D1R		Security Door Controls
C	Electric Power Transfer	AR4612		AdamsRite
D	Recessed Steel Door Switch Set	195-12-WG	NA	GRI
G	Cover Plate	As req'd	630	Don Jo
H1	Rim Exit Device	98NL 990NL(Std)	US-32D	Von Duprin
H2	Rim Exit Device	35A-NL 386NL	US-26D	Von Duprin
J	Trim Exit Device	990NL	US-26D	Von Duprin
K	Concealed Vert Rod Ext	3547A-NL 386NL	313	Von Duprin
M	Hardware Balance	Re-use existing		
N	Dogging Push-Button	MPI002		Bulgin
Rating	-2	Fire Rated Door		

SEE C-0-H000 FOR SPECIFIC REVISIONS



BUILDING 54

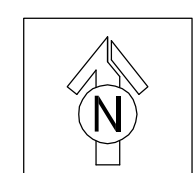

RECEIVING BUILDING - FLOOR PLANS

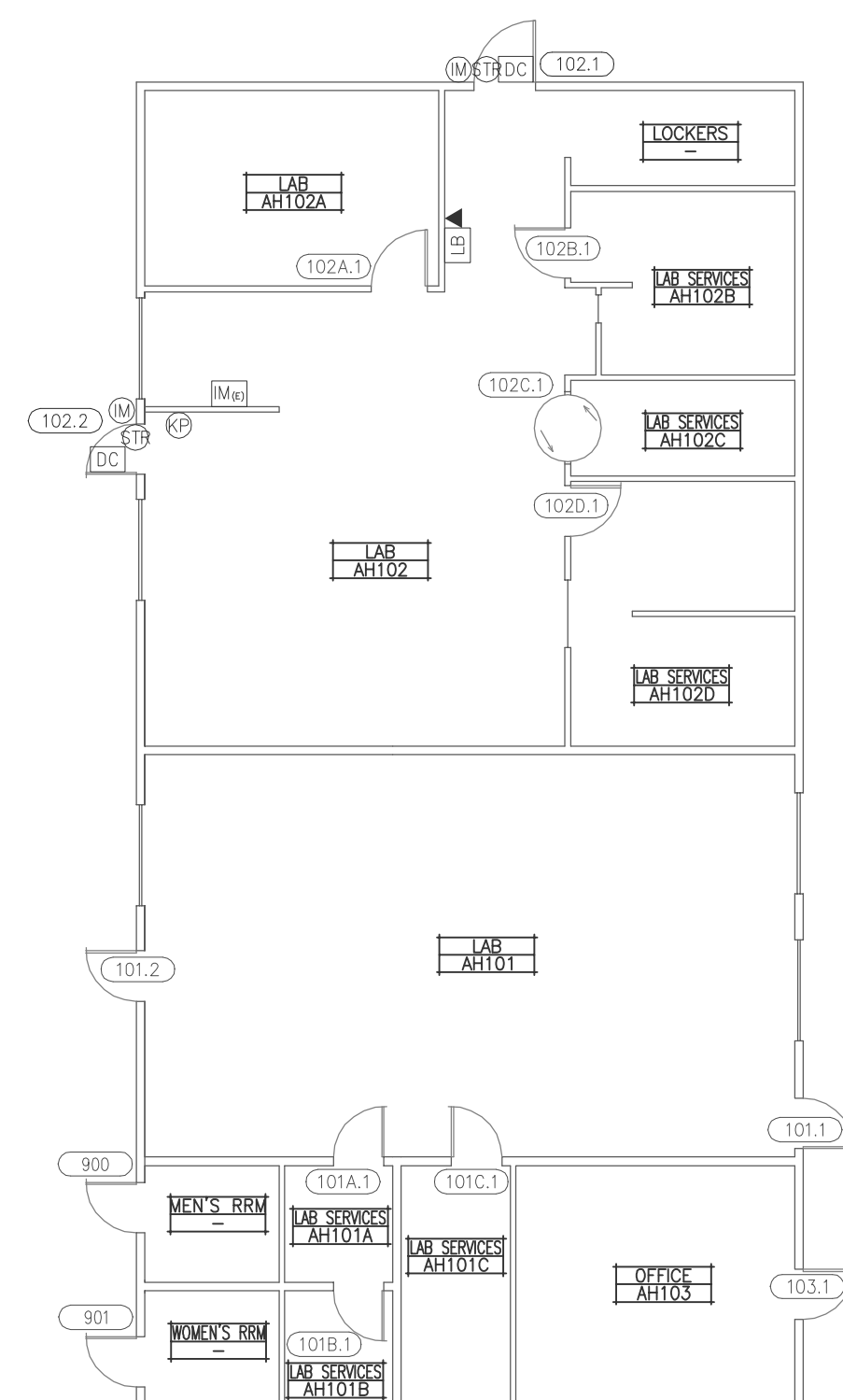
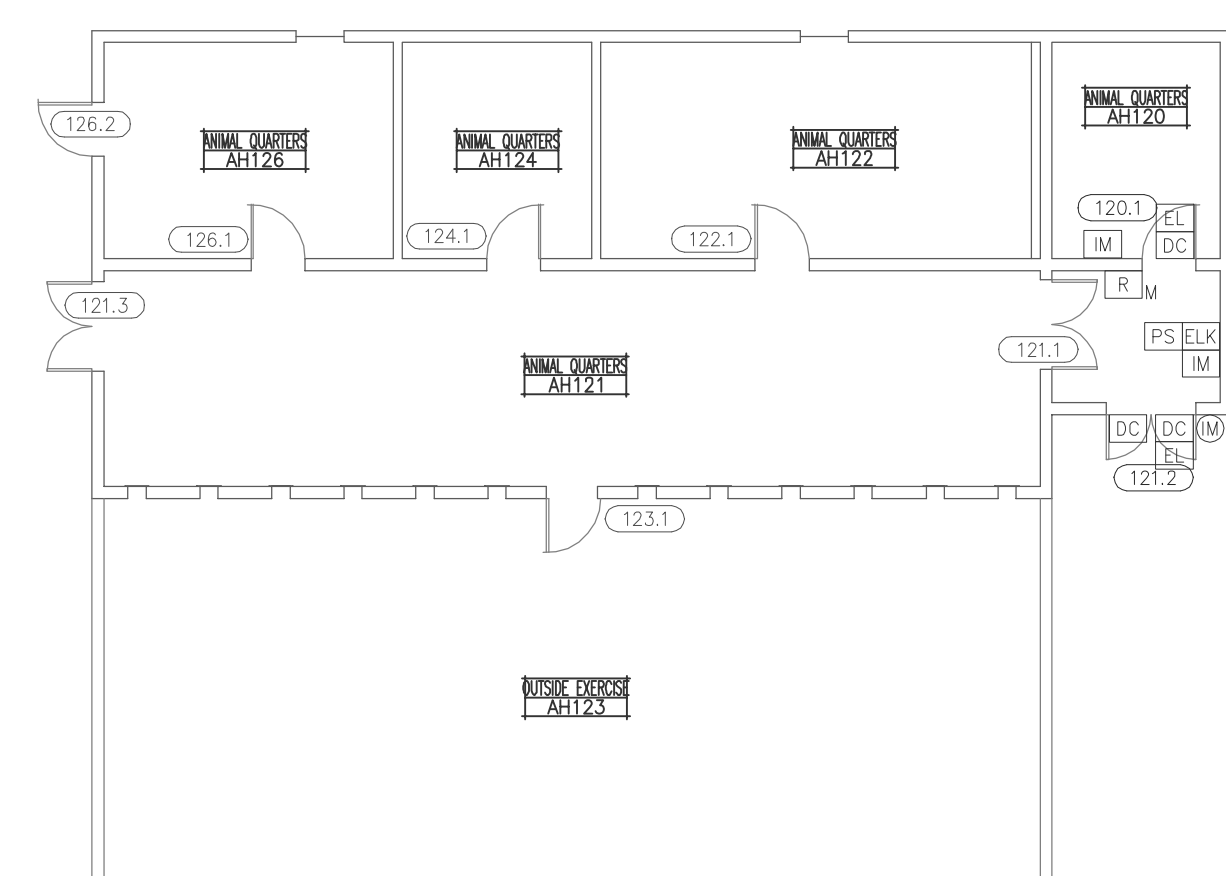

BUILDING 50

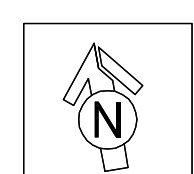

ANIMAL HEALTH TECHNOLOGY BUILDING - FLOOR PLANS

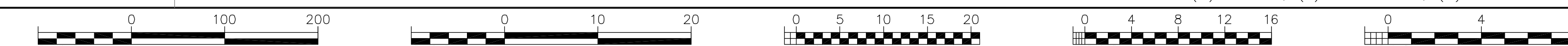

NOTE: (N) = NEW, (E) = EXISTING, (R) = REWORK

Logh Name: jordan  
 Date: August 08, 2016, 11:17 am  
 File Name: August 08, 2016, 11:17 am  
 Project: CM-50\_54-H210  
 User: jordan



**KMM SERVICES, INC**  
 TECHNOLOGY & ELECTRICAL ENGINEERS  
 5433 El Camino Ave. Suite 5  
 Carmichael, CA 95608  
 Office: (916) 880-8248 Fax: (916) 520-3831  
 www.kmm-services.com

LICENSE STAMPS



Copyright © 2015  
 These drawings and specifications and the ideas, designs and arrangements represented thereby are and shall remain the property of KMM Services, Inc. and no part thereof shall be copied, disclosed, reprinted, or used in connection with any other work or project other than the specific project for which they have been prepared and developed without the written consent of KMM Services, Inc. Violation of these drawings or specifications shall constitute conclusive evidence of these restrictions.

IF DRAWING IS NOT 30"x42" IT IS A REDUCED PRINT

SHEET REVISIONS

DELTA	DESCRIPTION	DATE
△	BID ADDENDUM 01	2016-08-08

SITE KEY PLAN

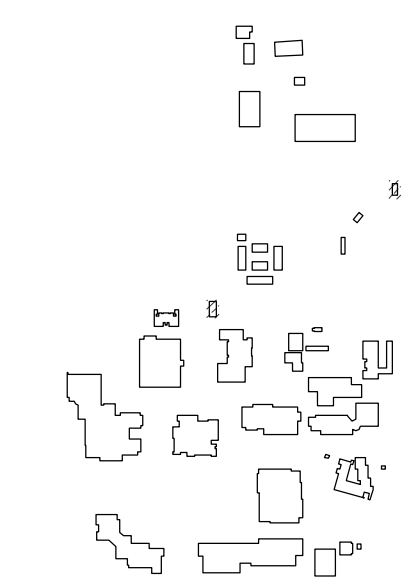

APPROVALS

LOS RIOS COMMUNITY COLLEGE DISTRICT  
 COSUMNES RIVER COLLEGE

PROJECT  
 LOS RIOS CCD  
 DOOR HARDWARE AND CYLINDER UPGRADE  
 COSUMNES RIVER COLLEGE  
 8401 CENTER PARKWAY  
 SACRAMENTO, CA.  
 95823

SHEET TITLE  
 ADAPTIVE PHYSICAL EDUCATION AND PRESS BOX BUILDING FLOOR PLANS

DRAWING STATUS  
 CONSTRUCTION DOCUMENTS

PROJECT NUMBER:	-
BID NUMBER:	16011
DESIGNED BY:	JZ/KMM
SCALE:	3/32"=1'-0"
ISSUE DATE:	2016-08-08
WORKING DATE:	2016-08-08
SHEET	

CM-61\_74-H210

Campus	Building	Building Name	Location	Room ID	Door ID	Hardware Parts No.	X-Double Door	AC - Access Control NA - No Access EM - Existing Access Immon CM - Existing Access Locksets	Door Type	Room Description/Department
CRC	61	Adaptive Physical Education	Floor Plan	P37	037.1	L-6-M		NA	EX	Storage
CRC	61	Adaptive Physical Education	Floor Plan	P37	037.2	L-6-M		NA	EX	Storage
CRC	61	Adaptive Physical Education	Floor Plan	P76	076.1	L-5-M		NA	EX	AD PE
CRC	61	Adaptive Physical Education	Floor Plan	P76	076.2	L-4A-M		NA	EX	AD PE
CRC	74	Press Box	Floor Plan	100	001.1	L-6-M		NA	EX	Press Box
CRC	74	Press Box	Floor Plan	100	001.2	EL-6-CDGM	△	AC	EX	Press Box

ID	Description	Part Number	Finish	Mfr.
L	Non-Electrified Lockset (Std. Core)	LC-28-10G05 LL	626	Sargent
EL	Electrified Lever Lockset (Std. Core)	28 10G71-24V LL LC	US26D	Sargent
LR	Electrified Latch Retraction Kit	QEL 50745 RX	NA	Von Duprin
DH	D-Handle	As req'd		
N	None-Reuse Existing Lockset	Existing		
1	Mortise Cylinder (IC Core) (Room Key)	337020xxS	13	Medeco
2A	Rim Cylinder (IC Core) (Room Key)	337020xxS	26	Medeco
2B	Rim Cylinder (IC Core) (Interior Maison Key)	337020xxS	26	Medeco
3	Mortise Cylinder (IC Core) (Interior Maison Key)	337020xxS	26	Medeco
4A	Lockset Cylinder (Std. Core) (Room Key-Interior Maison Key)	20T0901 GGMK	26	Medeco
4B	Lockset Cylinder (Std. Core) (Room Key)	20T0901 GGMK	26	Medeco
5	Lockset Cylinder (Std. Core) (Room Key-Interior Thumb Turn)	20T0901 GGMK	26	Medeco
6	Lockset Cylinder (Std. Core) (Room Key-Interior Blank)	20T0901 GGMK	26	Medeco
A	IC Core	3xxx series as req'd per cylinder	26	Medeco
B	RX Switch Kit	LRV01R		Security Door Controls
C	Electric Power Transfer	AR4612		AdamsRite
D	Recessed Steel Door Switch Set	195-12-WG	NA	GRI
G	Cover Plate	As req'd	630	Don Jo
H1	Rim Exit Device	98NL 990NL(Std)	US32D	Von Duprin
H2	Rim Exit Device	35A-NL 386NL	US26D	Von Duprin
J	Trim Exit Device	990NL	US26D	Von Duprin
K	Concealed Vert Rod Ext	3547A-NL 386NL	313	Von Duprin
M	Hardware Balance	Re-use existing		
N	Dogging Push-Button	MPI002		Bulgin
Rating	-2	Fire Rated Door		

SEE C-0-HOOD FOR SPECIFIC REVISIONS △

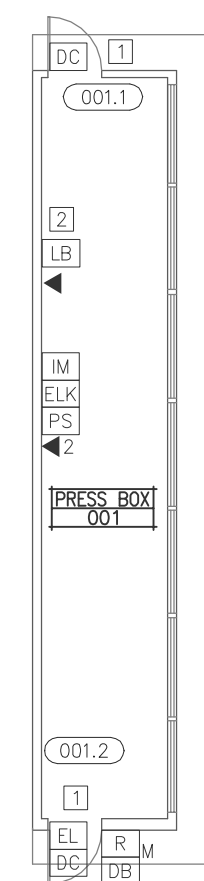

BUILDING 74

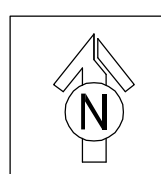

PRESS BOX BUILDING - FLOOR PLAN

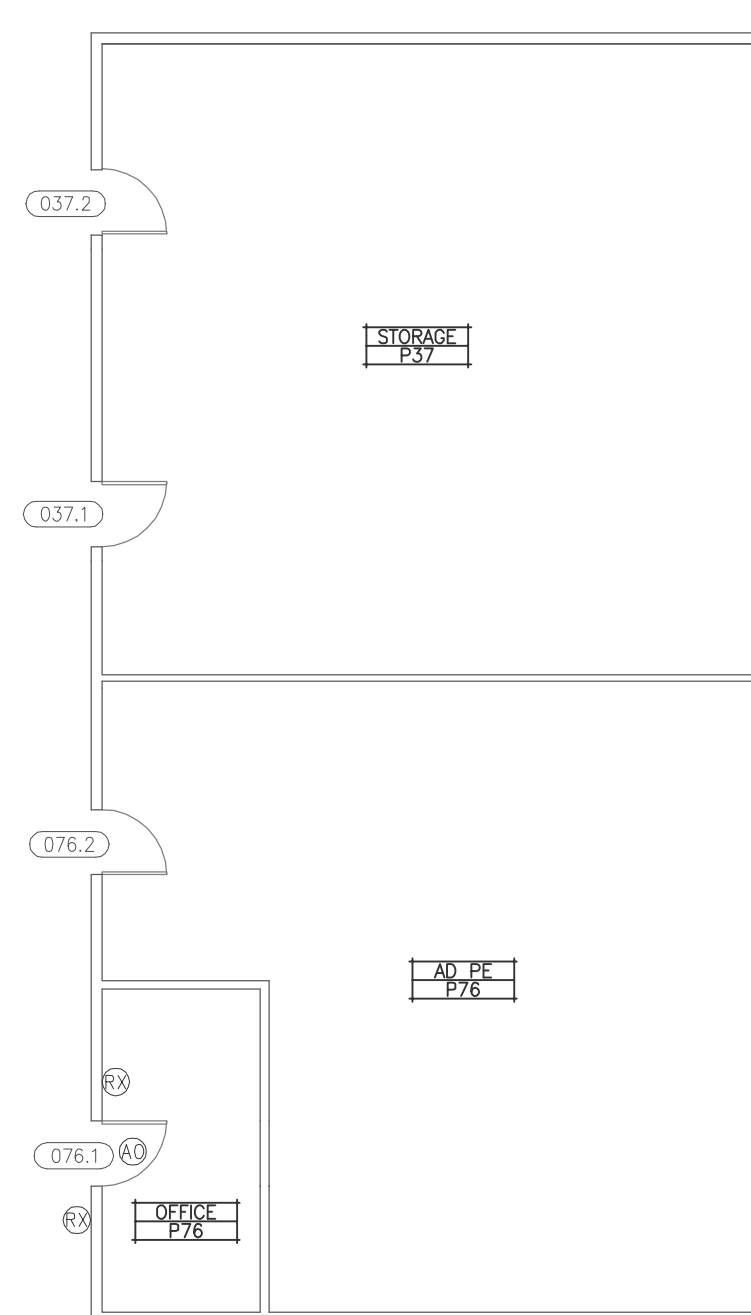

BUILDING 61

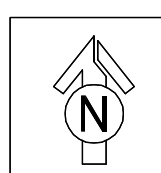

ADAPTIVE PE BUILDING - FLOOR PLAN

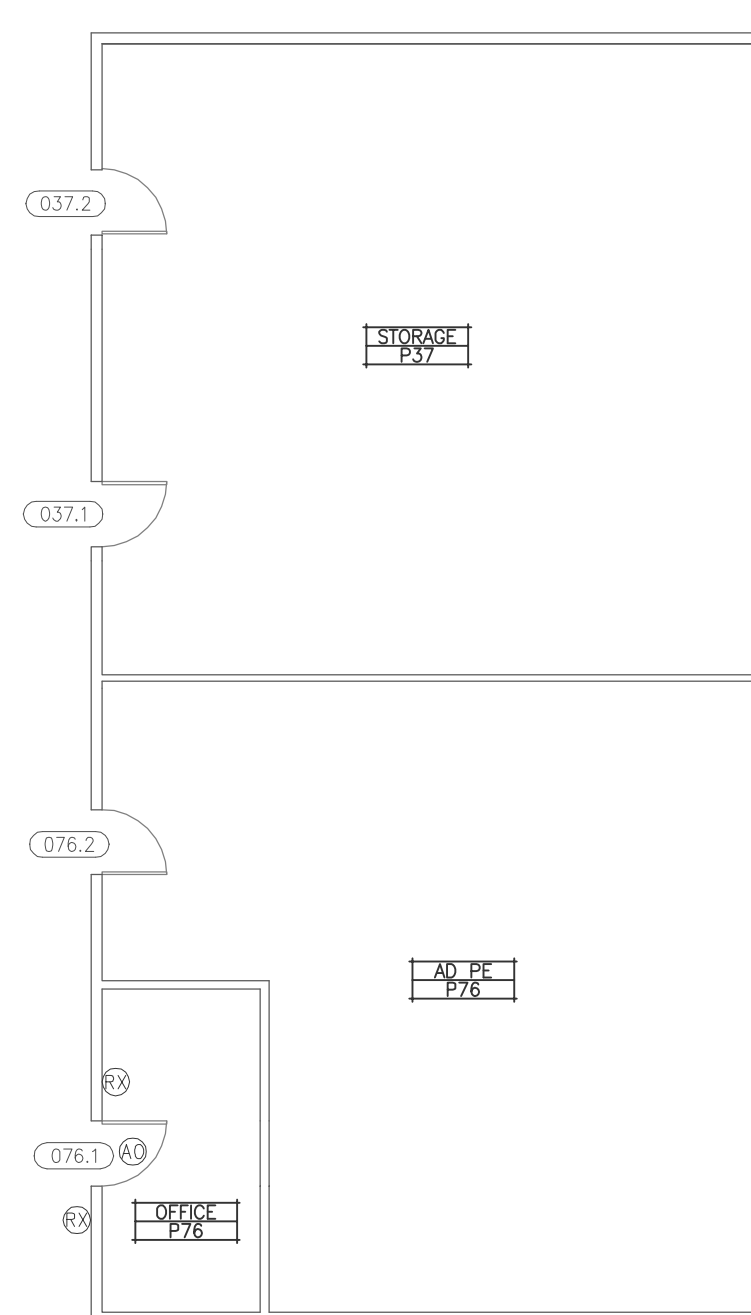

NOTE: (N) = NEW, (E) = EXISTING, (R) = REWORK

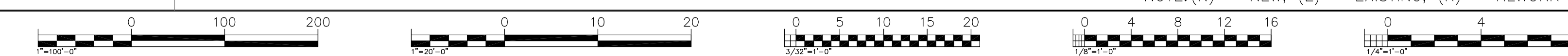

Log# Name: jordan  
 Date: August 08, 2016 11:17 am  
 File: C:\Users\jordan\Documents\CAD\Hardware\CM-61\_74-H210.dwg  
 User: jordan  
 Plot: 3/32"=1'-0"  
 Plot Date: 8/8/2016 11:17 am  
 Plot Device: HP DesignJet 5000 Series  
 Plot Style: HP-Plotter.ctb  
 Plot Range: Extents  
 Plot Scale: 1:1  
 Plot Sheet: 1 of 1  
 Plot Title: CM-61\_74-H210



**KMM SERVICES, INC.**  
TECHNOLOGY & ELECTRICAL ENGINEERS

5433 El Camino Ave. Suite 5  
Carroll, CA 95608  
Office: (916) 880-8248 Fax: (916) 520-3831  
www.kmm.com

LICENSE STAMPS



Copyright © 2015

These drawings and specifications and the ideas, designs and arrangements represented thereby are and shall remain the property of KMM Services, Inc. and no part thereof shall be copied, reproduced, altered, or used in connection with any other work or project other than the specific project for which they have been prepared and developed without the written consent of KMM Services, Inc. Violation of these drawings or specifications shall constitute conclusive evidence of these restrictions.

IF DRAWING IS NOT 30"x42" IT IS A REDUCED PRINT

SHEET REVISIONS

DELTA	DESCRIPTION	DATE
△	BID ADDENDUM 01	2016-08-08

SITE KEY PLAN

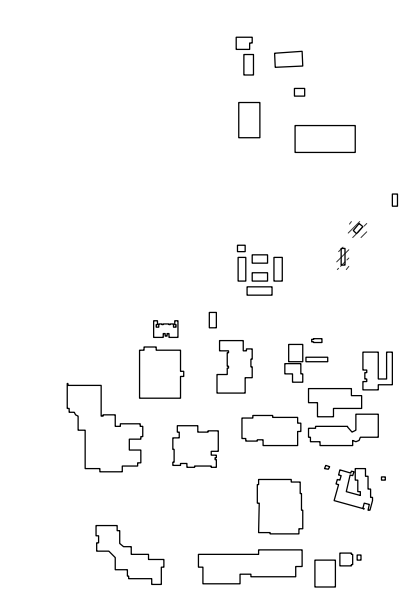

APPROVALS

**LOS RIOS COMMUNITY COLLEGE DISTRICT**  
**COSUMNES RIVER COLLEGE**

**PROJECT**  
**LOS RIOS CCD**  
**DOOR HARDWARE AND CYLINDER UPGRADE**  
**COSUMNES RIVER COLLEGE**

8401 CENTER PARKWAY  
SACRAMENTO, CA.  
95823

**SHEET TITLE**  
**PHYSICAL EDUCATION STORAGE, CONCESSION STAND, TICKET BOOTH AND RESTROOMS BUILDING FLOOR PLANS**

**DRAWING STATUS**  
**CONSTRUCTION DOCUMENTS**

PROJECT NUMBER:	-
BID NUMBER:	16011
DESIGNED BY:	JZ/KMM
SCALE:	3/32"=1'-0"
ISSUE DATE:	2016-08-08
WORKING DATE:	2016-08-08
SHEET	

**CM-72\_73\_77-H210**

Campus	Building	Building Name	Location	Room ID	Door ID	Hardware Parts No.	X-Double Door	AC - Access Control NA - No Access EM - Existing Access Immon CM - Existing Access Locksets	Door Type	Room Description/Department
CRC	72	Physical Education Storage	Floor Plan	PED1	001.1	N/A		NA	EX	Storage
CRC	72	Physical Education Storage	Floor Plan	PED1	001.2	N/A	X	NA	EX	Storage
CRC	73	Physical Education Storage	Floor Plan		001.1	L-6-M		NA	EX	PE
CRC	73	Physical Education Storage	Floor Plan		001.2	L-6-M		NA	EX	PE
CRC	77	Ticket Booth/Snack Bar/Restroom	Floor Plan	001	001.1	L-6-M		NA	EX	Ticket Booth
CRC	77	Ticket Booth/Snack Bar/Restroom	Floor Plan	102	102.1	L-6-M		NA	EX	Storage
CRC	77	Ticket Booth/Snack Bar/Restroom	Floor Plan	103	103.1	L-6-M		NA	EX	Storage
CRC	77	Ticket Booth/Snack Bar/Restroom	Floor Plan	104	104.1	L-6-M		NA	EX	Snack Bar
CRC	77	Ticket Booth/Snack Bar/Restroom	Floor Plan	105	105.1	L-6-M		NA	EX	Ticket
CRC	77	Ticket Booth/Snack Bar/Restroom	Floor Plan		900	N-3-AM		NA	EX	Restroom
CRC	77	Ticket Booth/Snack Bar/Restroom	Floor Plan		901	N-3-AM		NA	EX	Restroom
CRC	77	Ticket Booth/Snack Bar/Restroom	Floor Plan		902	N-3-AM		NA	EX	Restroom
CRC	77	Ticket Booth/Snack Bar/Restroom	Floor Plan		903	N-3-AM		NA	EX	Restroom

ID	Description	Part Number	Finish	Mfr.
L	Non-Electrified Lockset (Std. Core)	LC-28-10G05 LL	626	Sargent
EL	Electrified Lever Lockset (Std. Core)	28-10G71-24V LL LC	US26D	Sargent
LR	Electrified Latch Retraction Kit	QEL 50745 RX	NA	Von Duprin
DH	D-Handle	As req'd		
N	None-Reuse Existing Lockset	Existing		
<b>Cylinder</b>				
1	Mortise Cylinder (IC Core) (Room Key)	337020xS	13	Medeco
2A	Rim Cylinder (IC Core) (Room Key)	337020xS	26	Medeco
2B	Rim Cylinder (IC Core) (Interior Maison Key)	337020xS	26	Medeco
3	Mortise Cylinder (IC Core) (Interior Maison Key)	337020xS	26	Medeco
4A	Lockset Cylinder (Std. Core) (Room Key-Interior Maison Key)	20T0901 GGMMK	26	Medeco
4B	Lockset Cylinder (Std. Core) (Room Key)	20T0901 GGMMK	26	Medeco
5	Lockset Cylinder (Std. Core) (Room Key-Interior Thumb Turn)	20T0901 GGMMK	26	Medeco
6	Lockset Cylinder (Std. Core) (Room Key-Interior Blank)	20T0901 GGMMK	26	Medeco
<b>Accessory</b>				
A	IC Core	3xxx series as req'd per cylinder	26	Medeco
B	RX Switch Kit	LRV/D1R		Security Door Controls
C	Electric Power Transfer	AR4612		AdamsRite
D	Recessed Steel Door Switch Set	195-12-WG	NA	GRI
G	Cover Plate	As req'd	830	Don Jo
H1	Rim Exit Device	98NL 990NL(Std)	US-32D	Von Duprin
H2	Rim Exit Device	35A-NL 386NL	US-26D	Von Duprin
J	Trim Exit Device	990NL	US-26D	Von Duprin
K	Concealed Vert Rod Ext	3547A-NL 386NL	313	Von Duprin
M	Hardware Balance	Re-use existing		
N	Dogging Push-Button	MPI002		Bulgin
Rating	-2	Fire Rated Door		

SEE C-0-H000 FOR SPECIFIC REVISIONS

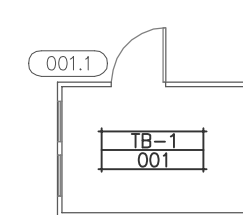
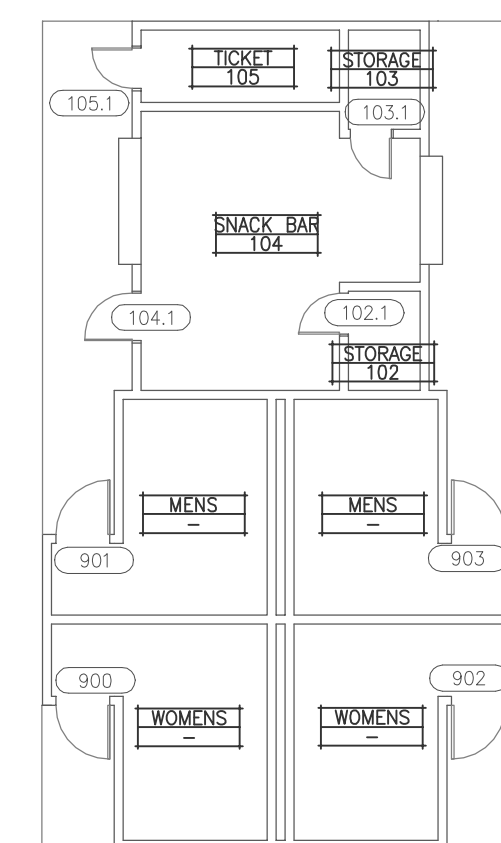

BUILDING 77

**CONCESSION STAND, TICKET BOOTH AND RESTROOMS BUILDING - FLOOR PLAN**

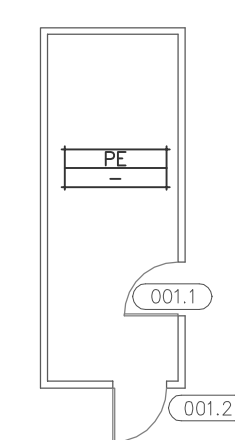

BUILDING 73

**PHYSICAL EDUCATION STORAGE BUILDING - FLOOR PLAN**

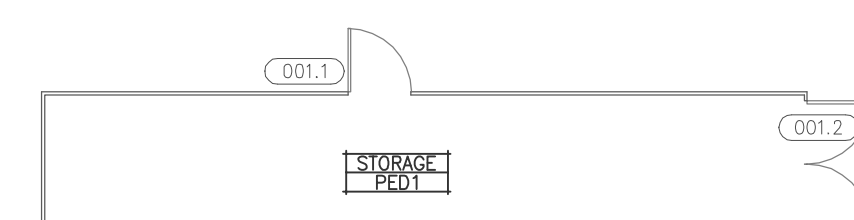

BUILDING 72

**PHYSICAL EDUCATION STORAGE BUILDING - FLOOR PLAN**

NOTE: (N) = NEW, (E) = EXISTING, (R) = REWORK

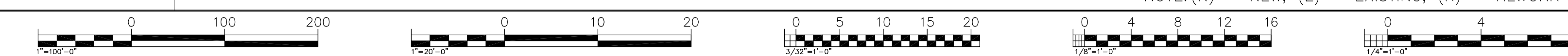

Logi Name: jordan  
Date: August 08, 2016, 11:17 AM  
File Name: August 08, 2016, 11:17 AM  
User: jordan  
Project: CM-72\_73\_77-H210  
Sheet: CM-72\_73\_77-H210